REDWOOD '52

Digitized by the Internet Archive
in 2013

http://archive.org/details/redwood1952unse

THE REDWOOD 1952

UNIVERSITY OF SANTA CLARA

SANTA CLARA, CALIFORNIA

PREFACE

This year's *Redwood* is a creative experiment. Since we are living in an age which has proved to be a fountainhead for innovations in everything from science to the fine arts, the staff believed it would be in keeping with the times to apply some contemporary principles to the creation of our annual.

The artwork, makeup, and literary style found in this book, therefore, have all been geared to an over-all effect of progress—an effect which, we hope, justly reflects the spirit of Santa Clara's second century.

Here, then, is the story of a year at Santa Clara. We think it has never been told quite this way before. We believe you will enjoy your Alma Mater through the seasons . . .

FALL

Freshmen
Administration
Football
Business Administration Association
"Santa Clara"
Nobili Club
International Relations Club
Sanctuary Society
Engineering Societies
Mendel Society
Day Scholars Association
Galtes Society
Blackstone Society

WINTER

Sophomores
Campus Theatre
Alpha Phi Omega
Delta Sigma Pi
Alpha Sigma Nu
Pi Delta Sigma
Ski Club
Glee Club
The "Owl"
Sodality
Winter Sports
Juniors

SPRING

R. O. T. C.
Debating
Camera Club
The "Redwood"
Spring Sports
College of Law
Graduates

DEDICATION

To Father Stretch,

with the warm respect that good friends have for each other,

this "Redwood" is sincerely dedicated.

POLITICAL
SCIENCE
HISTORY

FRESHMEN

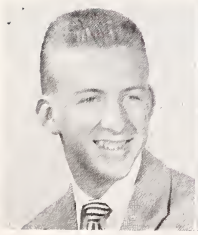

AL REID
President

PAUL BALDACCI
Vice-President

RON MODESTE
Secretary

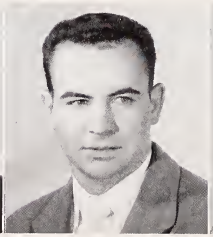

VINCE VASCONI
Treasurer

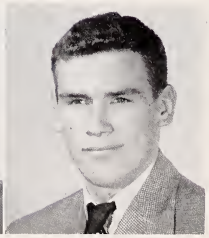

KEITH SLINGSBY
Sgt.-at-Arms

McCAPES, RICHARD	SAN LUIS OBISPO
MURPHY, PATRICK	SAN MATEO
MURPHY, JOHN	SANTA CRUZ
MURKOWSKI, FRANK	KETCHIKAN, ALASKA
MORAN, RICHARD	VAN NUYS
MONTERO, OSCAR	EAST PALO ALTO
MODESTE, RONALD	SAN FRANCISCO
MODENA, DANIEL	HEALDSBURG
MILLER, MICHAEL	PORTLAND, OREGON
MIGGINS, JOHN	SALINAS
MESSINA, ALFRED	SAN JOSE
MANCA, WILLIAM	SALT LAKE CITY, UTAH
MARDESICH, PAUL	SANTA CLARA
MARAS, RUDY	FARGO, NORTH DAKOTA
MAIER, THOMAS	POMONA
MAHER, THOMAS	SAN JOSE
MADIGAN, JOHN	CHICO
MACHADO, VERNON	HOLLISTER
LYNCH, ROBERT	LOMPOC
LUTKEWITTE, SILVAN	ST. LOUIS, MISSOURI
LUCAS, RICHARD	ST. HELENA
LOUBET, LOUIS	POMONA
LOFTUS, THOMAS	ST. LOUIS, MISSOURI
TINOCO, RAFAEL	CARACAS, VENEZUELA
LINDEMANN, HERBERT	SAN FRANCISCO
LEWIS, LEE	LOS ALTOS
LEAHY, CHARLES	SAN FRANCISCO
LAUNDRIE, DONALD	SAN JOSE
KRUSE, WILLARD	SAN MATEO
KOTEY, FRANKLYN	LODI
KIELY, WILLIAM	SANTA CLARA
KERCKHOFF, WILLIAM	COVINA
KIEFER, JOHN	MENLO PARK
KANE, PETER	SAN FRANCISCO
KAELIN, ALFRED	SACRAMENTO
JONSEN, RICHARD	SAN FRANCISCO
JOHNSON, DONALD	SACRAMENTO
JENSEN, KENNETH	SAN FRANCISCO
JENNINGS, WARD	BELMONT
JAGELSKI, ROBERT	SAN MATEO
JACOBS, DELMAR	STOCKTON
JACKO, PAUL	GLENDORA
INIGUEZ, ROBERT	CUENCA, ECUADOR
HUTZ, JOHN	HOLLISTER
HOLLMER, CHARLES	GRASS VALLEY
HOLLAND, BARRON	CAMPBELL
HINOJOSA, FRANCISCO	LOS ANGELES
HIGH, PAUL	GRIMES
HEEG, GEORGE	SAN FRANCISCO
HEARNE, LAWRENCE	KING CITY
HAYES, ARTHUR	ATHERTON
HAWES, GERALD	SAN JOSE
HARDY, HUGH	RIVER FOREST, ILLINOIS
HAGAN, CHESTER	SONORA
GUTIERREZ, PHILIP	VALLEJO

ABRUZZINI, LAWRENCE	SAN JOSE
ALLEN, EDWARD	YREKA
ALLISON, JAMES	ATHERTON
ARANCIO, JACK	MONTEREY
BALDACCI, PAUL	AKRON, OHIO

BAPTISTA, CARLOS	VALERA-TRYJILLO, VENEZUELA
BARTH, HUGH	SAN JOSE
BARTOO, RUSSELL	SAN JOSE
BARZIZZA, FRANK	MEMPHIS, TENNESSEE
BERRYESSA, ROBERT	SAN JOSE

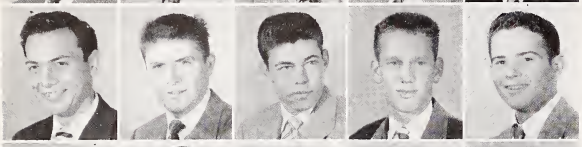

BIANCO, PHILIP	VISALIA
BLACH, DONALD	LOS ALTOS
BORDELON, GERALD	SAN BERNARDINO
BOUDREAU, JOHN	LONG BEACH
BOURQUIN, DENNIS	SAN MATEO

BOWE, JAMES	SANTA CLARA
BOWEN, JAMES	DENVER, COLORADO
BROWN, WILLIAM	SAN JOSE
BUSH, ROBERT	SANTA ROSA
CAMPBELL, BYINGTON	ALAMO

CAMPION, JEREMIAH	OAKLAND
CANNON, PATRICK	CLEVELAND, OHIO
CARLSON, FRED	SANTA MONICA
CESANO, JAMES	PALO ALTO
CHASE, VERNON	SOUTH PASADENA

CHOCK, KENNETH	HONOLULU, T. H.
CLARKE, DAVID	HAYWARD
COLE, CURTIS	BAKERSFIELD
CONN, WALTER	PASADENA
COUGHLIN, HUGH	SAN FRANCISCO

COX, JOHN	WESTLEY
CRANE, DENIS	SAN ANSELMO
DAVIS, MATTHEW	CRESCENT CITY
DEERE, HARLEY	WOODLAND
DENEEN, RICHARD	SAN DIEGO

DESMOND, ALLEN	SAN FRANCISCO
DEZZANI, DONALD	PLACERVILLE
DOLIN, LOUIE	OAKLAND
DOSTALIK, FRANK	GRANTS PASS, OREGON
EARLY, EDWARD	PETALUMA

EITNER, ADOLF	PASADENA
FITZPATRICK, CHARLES	SANTA CLARA
FLAHERTY, STEPHEN	RIO VISTA
FOEHN, ROBERT	SAN FRANCISCO
FORD, PATRICK	STOCKTON

FONTES, ARNOLD	HOLLISTER
FUNK, WILLIAM	SACRAMENTO
GABLE, EUGENE	LINDSAY
GEORGE, JAMES	TACOMA, WASHINGTON
GHIRINGHELLI, HARRY	FAIRFAX

GINELLA, JOHN	SAN FRANCISCO
GOODWIN, FREDERICK	SAN FRANCISCO
GOULD, JAMES	SAN FRANCISCO
GRECO, LEE	GILROY
GROAT, ALBERT	OAKLAND

TANG, EUGENE	PHOENIX, ARIZONA
SWEENEY, MARTIN	REDWOOD CITY
SULLIVAN, JOHN	BERKELEY
STONEY, RONALD	ROBLES DEL RIO
STENSBY, ALEXANDER	HOLLYWOOD
STEFFANI, EDWARD	LOS GATOS
SPRINGER, GERALD	SANTA BARBARA
SPECHT, DONALD	SAN JOSE
SPANG, OWEN	GREEN BAY, WISCONSIN
SOUSA, THOMAS	OAKLAND
SORENSEN, NELS	PETALUMA
SLINGSBY, KEITH	SAN CARLOS
SLEKAR, JOHN	RIVERSIDE
SOLDATI, HENRY	PETALUMA
SITA, MICHAEL	SAN FRANCISCO
SHERWOOD, STANLEY	SAN FRANCISCO
SHLEMMER, RICHARD	LONG BEACH
SCOTT, HENRY	JORDAN VALLEY, OREGON
SCILACCI, ROBERT	SAN JOSE
SCHERRER, GEORGE	PASADENA
SHIELDS, DONALD	OAKLAND
SHEERIN, JOHN	ELKO, NEVADA
SHEEHAN, ROBERT	BURLINGAME
SHEEHAN, WALLACE	SAN FRANCISCO
SHAY, JOHN	SAN JOSE
SCHAUB, WILLIAM	ALTADINA
SCHALL, JEROME	SAN JOSE
SAVAGE, RICHARD	CARPINTERIA
SALAZAR, JOSEPH	RIO VISTA
SAHAKIAN, VAHAK	SAN FRANCISCO
RUGGLES, CHARLES	NEW YORK CITY, N. Y.
ROVER, JOHN	LA MESA
ROGERS, RALPH	OSWEGO, OREGON
ROCHE, THOMAS	BUTTE, MONTANA
RISSONE, RONALD	RENO, NEVADA
RISSO, ANDREW	SAN FRANCISCO
RICHARDSON, THEODORE	GLENDALE
REPETTO, VICTOR	REDWOOD CITY
REID, ALFRED	PITTSBURGH, PENN.
RATTO, FRANK	SAN ANSELMO
RANIERI, LAWRENCE	BLACK EAGLE, MONTANA
POLETTI, BERNARD	SAN JOSE
PIRO, RONALD	SAN FRANCISCO
PIPI, EDWARD	KAILUA, OAHU, T. H.
PIATT, JAMES	POMONA
PETERSEN, DONALD	OAKLAND
PERRY, JAMES	OAKLAND
PANETTA, JOSEPH	MONTEREY
OTTONE, REMO	SALINAS
O'SHEA, MICHAEL	SANTA CLARA
O'NEILL, JAMES	SAN FRANCISCO
McKENZIE, MICHAEL	TILLAMOOK, OREGON
McKENNA, HENRY	VALLEJO
McGOLDRICK, JAMES	PASADENA
McEACHEN, ANGUS	LOS ANGELES

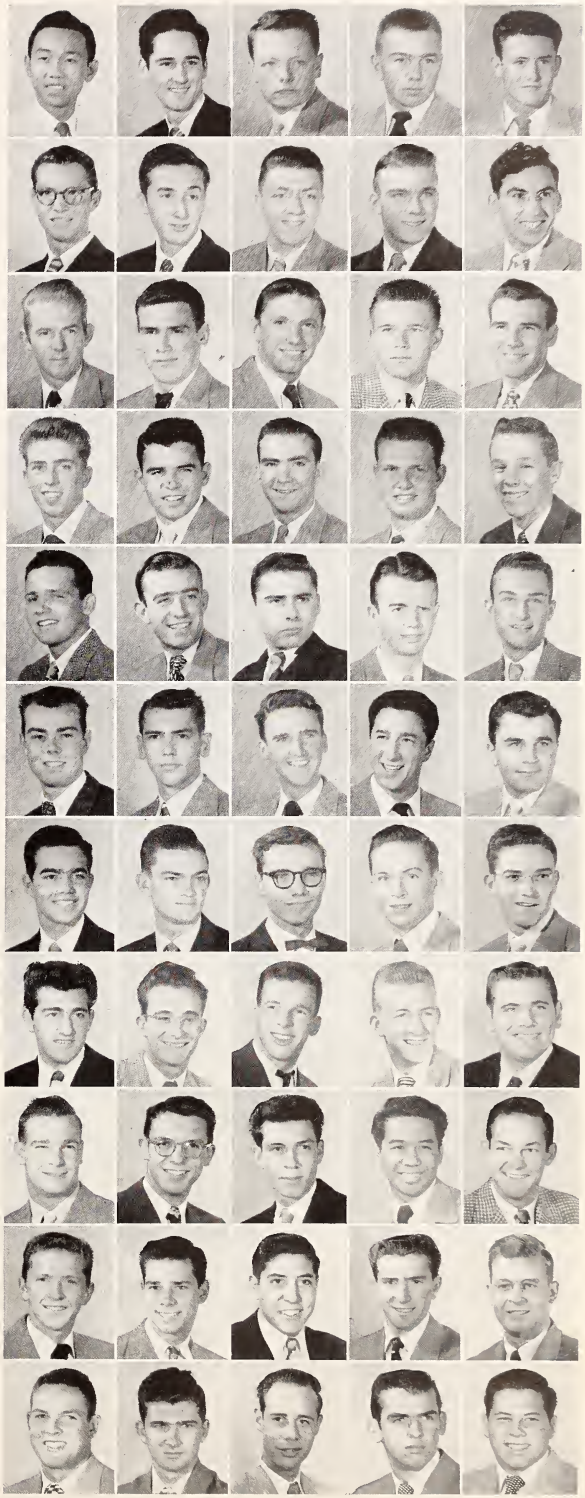

ZANGER, LOUIS	SAN JOSE
ZAJEC, THOMAS	HAYWARD
YRAGUI, ROBERT	SHOSHONE, IDAHO
YEE, RONALD	HONOLULU, T. H.
YEE, DONALD	HONOLULU, T. H.

WODITSCH, GARY	ST. CLAIR SHORES, MICH.
WISWALL, WILLIAM	MERCED
WILSON, JACK	LA MESA
WILSON, DONALD	WATSONVILLE
WILLIAMS, ROBERT	SAN FRANCISCO

WILLIAMS, JOSEPH	SACRAMENTO
WIDMER, THOMAS	SAN JOSE
WHALING, THOMAS	LONG BEACH
WELKER, ROBERT	SAN JOSE
BUSCHINI, JOHN	SAN MATEO

WALL, JAMES	PACIFIC GROVE
VON RAESFELD, ERNEST	PETALUMA
VON DER MEHDEN, LLOYD	LOS GATOS
VON DER AHE, FREDRIC	LOS ANGELES
VOLPATTI, ROBERT	SAN FRANCISCO

VOLLMER, EDWARD	ST. LOUIS, MISSOURI
VASCONI, VINCENT	SAN FRANCISCO
VAN ETTEN, DAVID	LONG BEACH
VALDEZ, JORGE	LIMA, PERU
VADNAIS, NORMAN	SAN LEANDRO

TRENT, JAMES	CUPERTINO
TENNISON, EDWARD	PARAMOUNT
TERRY, WILLIAM	FRESNO
TERRANOVA, GERALD	SAN JOSE

ADMINIS

TRATION

REV. HERMAN J. HAUCK, S.J.
Santa Clara's New President

"Bring me your book of dreams." The warm voice went out to youth. With affection, the new Father President took the controls, and the University soared high to meet the faith placed in it. Through the super-salesmanship of sincerity, Santa Clara found itself being sold to the public. New blood flowed because there was a new heart to do the pumping—a heart big enough to include all, and humble enough to search for guidance in One.

REV. JOHN M. HYNES, S.J.
Academic Vice-President

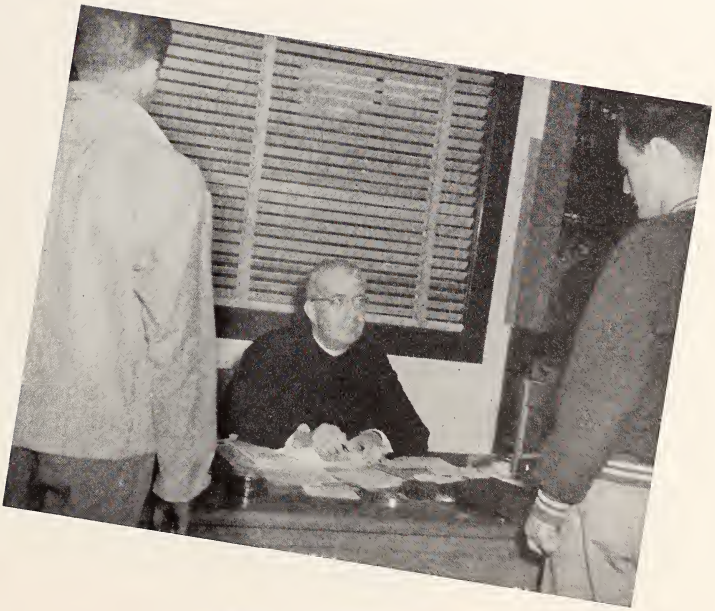

REV. EDWARD M. STRETCH, S.J.
Vice-President

THE

REVEREND JAMES A. KING, S.J.
Dean of the College of Arts and Sciences

Constantly at work watering the rich soil which will bear the fruit of culture on the American scene, Father King never ceases his pruning in the garden of Arts and Sciences. A king of a fellow, this gardener of minds.

MR. GEORGE L. SULLIVAN, Ph.D.
Dean of the College of Engineering

A veteran instructor at Santa Clara since 1912, standing firmly behind the whirling wheels of the Engineering College which turn out the future builders of America. A man of experience giving to those who would experience now.

DEANS

MR. EDWIN J. OWENS, LL.B.
Dean of the College of Law

Having laid down the law in numerous colleges throughout the country, Dean Owens settled at Santa Clara in 1934. From that time forward his efforts have been reflected in the constant improvement of the University's graduate school.

MR. CHARLES J. DIRKSEN, M.S.C.
Dean of the College of Business Administration

Connected with the University since 1938, Dean Dirksen makes everyone's business his business. He has assured Santa Clara graduates good jobs, and the business world a growing influx of well-trained men.

REV. FRANCIS MOORE, S.J.
Chaplain

REV. CHARLES GUENTHER, S.J.
Director of Purchasing

BRO. GEORGE RICE, S.J.
Manager, the Bookstore

THE ADMINISTRATORS

MR. DAVID ARATA
Registrar

MR. GENE PERRY
Publicity Director

REV. JOHN COSGRAVE, S.J.
Minister

REV. ERNEST WATSON, S.J.
Treasurer

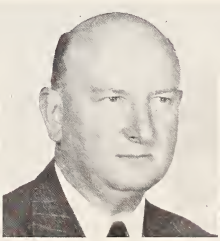

MR. WILLIAM LOFTUS
Bursar

REV. HUGH DONAVON, S.J.
Alumni Director

MR. VIC STEFAN
Alumni Secretary

LANGUAGE & LITERATURE

DOWD, PATRICK F., S.J., M.A.
English

GLAVINA, MARTIN C., A.M.
German

McDONALD, GERALD F., A.B.
English

O'CONNELL, JOHN P., S.J., M.A.
English

OLIVIERI, UMBERTO, LL.D.
Italian

O'NEILL, JOHN J., S.J., A.B.
Latin, Greek

POCIASK, JOSEPH J., S.J., M.A.
English

RANNEY, DONALD J., M.A.
Speech

ROLLINS, JAMES H., S.J., M.A.
English

SHIPSEY, EDWARD, S. J., Litt.D.
English

TAHENY, THEODORE T., S.J., M.A.
English, Latin

VAN PERRE, CLEMENS D., B.A.
French

VARI, VICTOR B., A.B.
Spanish

WADE, JAMES E., Ph.D.
English

ALLEN, PHILLIP N., C.P.A.

ANDERSON, O. ROBERT, C.P.A.

BECCHETTI, JAMES M., LL.B.

COLLINS, JAMES E., A.B.

FLUMIANI, CARLO M., Ph.D.

HADLEY, CLAUSIN D., Ph.D.

MONASTA, JOSEPH F., M.B.A.

BUSINESS

ENGINEERING

FLYNN, EDMUND C., M.S.

HERMES, RICHARD M., Ph.D.

MURRAY, ROBERT I., M.S.

NETTESHEIM, HENRY P., B.S.

OVERSMITH, ROBERT H., M.S.

PEFLEY, RICHARD K., M.S.

PLEHN, BRAINERD, M.S.

RILEY, THOMAS M., M.S.

TAPAY, HAROLD M., M.S.

BEILHARZ, EDWIN A., Ph.D.

BOURET, JULES E., M.A.

COPELAND, RAYMOND, S.J., Ph.D.

DONOHOE, PATRICK A., S.J., S.T.L.

ROBERTS, RICHARD J., S.J., M.A.

HISTORY

RELIGION & PHILOSOPHY

CORCORAN, ALBERT C., S.J., Ph.D.
CROWLEY, WILFRED H., S.J., M.A.

EARLEY, STEPHEN B., S.J., M.A.
FAGOTHEY, AUSTIN J., S.J., Ph.D.

McFADDEN, EDWIN J., S.J., M.A.
MARKEY, JAMES J., S.J., M.A.

MARTIN, JOSEPH L., S.J., M.A.
MOORE, FRANCIS A., S.J., M.A.

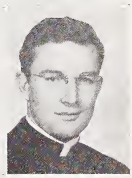

SCHMIDT, WALTER E., S.J., M.A.
SWEETERS, JAMES A., S.J., M.A.

WALSH, HENRY L., S.J., M.A.
WILHELMSEN, FREDERICK D., M.A.

JAMES D. ANDREWS, SGT. 1ST Cl.
FRANKLIN B. AUSTIN, M./SGT.

CAPTAIN EDWARD DURBIN
EDWARD J. KAMALSKI, SGT. 1ST Cl.

CAPTAIN PHILIP J. KEARNEY
BERT REED, JR., M./SGT.

MAJOR JAMES T. ROSS
LT. COLONEL PAUL T. SCOTT

LT. COLONEL FLOYD O. TACKLIND

R.O.T.C.

SCIENCE

BACIGALUPI, EUGENE M., S.J., Ph.D.
Physics

BOLTON, LLOYD L., Ph.D.
Biology

BROWN, EDWIN J., Ph.D.
Education

CAMPBELL, DONALD R., A.B.
Mathematics

CARTER, WILLIAM A., B.S.
Chemistry

DECK, JOSEPH F., Ph.D.
Chemistry

FLAIM, FRANCIS R., M.A.
Biology

HUBBARD, BERNARD R., S.J.
Geology

RANSFORD, JAMES E., S.J., M.S.

SCHONLAND, HERBERT E., B.S.
Mathematics

SPIELER, FERDINAND, S.J., M.A.
Physics

SWAN, LAWRENCE W., Ph.D.
Biology

WASEL, ALBERT D., M.Ed.
Mathematics

LAW

MERRYMAN, JOHN H., J.D

NILAND, EDWARD J., JR., LL.B.

OWENS, EDWIN J., LL.B.

SNOW, BYRON J., LL.B.

STUDENT

We must be led and we must l

What can be said of any university? Th
learning, that it progresses on a river of yo
Yes and more—a whole long string of trut
to the university as we know it. But doesn't
these things, of reading them in yearbooks,
torian platforms? Of course, for people alv
to truth. And that is a failing of mankind.

But traditions exist and the keepers of t
reiterating what has been said a thousand t
be said. Only the way, the means of saying i
shell, look inside.

REID CERNEY
Student Body President

A.S.U.S.C.—five letters which mean so
to so few. But why go into that? Leave th
Just watch the letters grow. Watch how bi
for Dick Benenato, for Frank McEnaney, for Bob McCullough, for Ron Schenone, for others. The Associated Students of the University of Santa Clara, they breathe the sweet air of knowledge. They yearn to lead. They will lead some day. Now most must follow as the clear-headed lead the clear-eyed.

Paul Baldacci, W. Haley, Joe Agnello, Livio Borra, R. Gaul, J. Benenato, Reid Cerney, R. McCullough, Frank McEnaney, Ron Schenone, Al Walsh, John Vasconcellos, Al Reid.

GOVERNMENT

DICK BENENATO
Vice-President

The wheels of student government spin. Sometimes a little friction but that can be fixed with oil in the right places. Usually the hum of harmony can be heard at council meetings, usually. The wheels go around and around and minds meet and things are done.

The gavel is raised and pounds silence into thinking minds. Mr. Cerney speaks soft words and loud accomplishments.

Mr. Benenato is on his feet. He speaks out for activities. It is his job. Mr. Benenato is a vet and he stands firm.

The pen scratches while the mind glides. Mr. McEnaney sends letters, receives letters. Mr. McEnaney of the quill is invaluable.

Money, not always the root of evil, is oil. The wheels go around and Mr. McCullough oils them.

Ordered thought is re-born in order. Mr. Schenone thinks and keeps the peace.

The engineers are in place and the throttle is thrown. Pour on the coal, keep up the steam. The intellectual iron horse that is Santa Clara chugs to a slow September start. It clears the comfort of the summer depot and blasts off on a straight stretch of autumn track.

Lots of thinking and planning finally pays off to the gratification of the freshman. The student advistory board finally seats itself, rolls up its sleeves, begins.

The future calls for mingling in society. Let us, by all means, mingle. Yes, it is true, there is another sex after all. The gavel comes down and minds hum and a committee is begun to look into the social well-being of students. Unswerving Tom McDermott is given a flexible committee with which to work. The contrast fits and soon boy meets girl on and off campus under the pleasant atmosphere of the dance.

But the giant, football, is upon the scene. His followers must be pacified. The committee of the red sweater leaps to the call. St. Joseph and St. Clare smile down as their namesakes hold hands across a city. Head rally man Ed Vranizan keeps the banners held high. So traditions are established. More dances are given in the name of pigskin, one before the U.S.F. game—a swank affair at the Hotel St. Claire. Cheers for the social committee.

Old rivals are dead and new ones must be found. Tears are shed for the Little-Big game. A thousand voices yell goodbye to St. Mary's. Santa Clara donates a grand football trophy to the University of San Francisco as cheers echo in Kezar. U.S.F. goes through an undefeated season and quits football. Tears are again shed for old rivals. But football must end as do all good things. S.C. waves so long to the season.

Old S.C.U.'s heart is in the right place. The gavel pounds. There is a three-day charity drive. And the boys, after fishing around, manage to net 700 clams. The sophs prove altruists by digging up the most.

Long-neglected chores are taken on by a few spirited Santa Clarans. The Student Council gives one such to Joe Parker. A trophy case with re-vamped trophies is established with tentative headquarters in the Admin-

FRANK McENANEY
Secretary

istration Building. Even intramural comes in for its share of the glory. Broncos and colts in the same corral.

Responsibilities are felt and lived up to. In numbers there is strength and S.C. does not want to stand as a lone stick. Instead she binds herself to her sisters. The gavel pounds again. Minds whirl and flutter and finally settle on a procedure. The National Federation of Catholic College Students appeals for strength. Santa Clara agrees and joins.

A year is brought to successful conclusion. The wheels slow down. The gears grind to second. The gavel is laid aside. New horizons appear where each will take up a gavel of gold passed to him by greatness. But fingers have been made strong and the grasp will be sure.

Slowly 1951 slips into cobwebs and 1952 steps up to take her place. The future still remains as bright as ever. Only the approach must be watched for sidetracks.

The boy steps to education's portals and passes through a man. Oh God, let him walk that way!

BOB McCULLOUGH
Treasurer

LEFT TO RIGHT: Frank Heffernan, Mickey Laxalt, Dick Wanger, Bob Bolton, Art Schoenfeldt, Larry Williams.

RON SCHENONE
Sergeant-at-Arms

Student Advisory Board

The too often extant problem of college life: the student enters in trepidation, lives here in obscurity and apathy, then departs, for some reason blasé and falsely satiated. So: a Student Advisory Board, tearing the freshmen, those embryonic who-knows-what's, from their egg of indifference. With a grain of salt and a small stick, a students anonymous, catalyzing the reaction of the new freshman and his new environment; activating, persuading, and (of course) advising . . . personal attention for a realization of potentialities.

FOOT

BALL

75

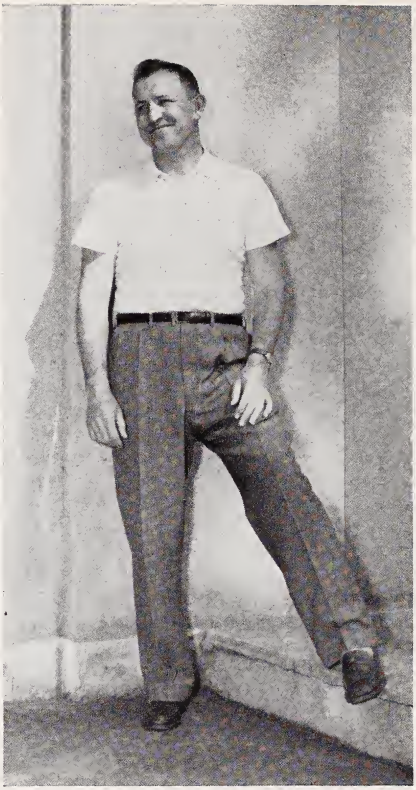

DICK GALLAGHER
Head Coach

Carrying on in the finest traditions of David (of David and Goliath), the shaggy little Bronco kicked up its heels enough during the 1951 season to prove to the gridiron public that giants can still be downed. It is true that as football years go Santa Clarans found small reason in '51 to get up on their high horse. It takes time to build up world-shaking grid powers in small schools. With the right attitude and with heaping spoonfuls of patience it can be done.

In the immediate future SC must carry into battle the "small school" stigma nearly alone. Most of her equal contemporaries have been forced off the field. As a result the Bronco faces a schedule jammed with imposing "big names" in football, but it is for this very fact that Santa Clara will be the school to follow. Her tradition of getting the "big" ones has transformed the stigma to a badge of courage.

MIKE SCARRY
Backfield Coach

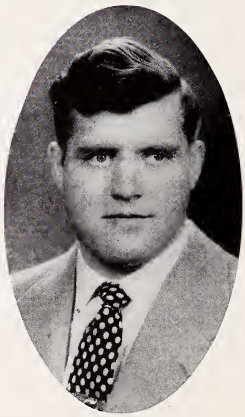

ED ULINSKI
Line Coach

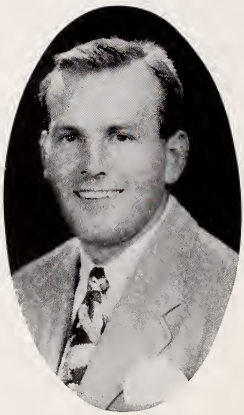

EDDIE FORREST
Assistant Coach

and our bodies and spirits go

MR. DENNIS HEENAN
Manager of Athletics

Santa Clara, developing the well-rounded man, develops the body as well as the mind. To arrange the contests of athletic skill which go on between the Broncos and other college teams is no small task. Dennis Heenan must shoulder the burden. Always managing to come up with a schedule stocked with giants, Mr. Heenan supplies the grist for the "giant-killer" mill that is Santa Clara's athletic machine.

HENRY L. "SMITTY" SCHMIDT

Added tributes to "Smitty" are always superfluous. Yet, as each year passes there is further reason for being grateful to the loyal, bouncy little man who ministers to aching footballers, What would a gridiron season be without him? Win, lose, or draw, the flash of red and white darts from the bench to the field and back again. "Smitty's" added touch of color will long be remembered by Santa Clara grads as one of the most vivid from the palette of the past.

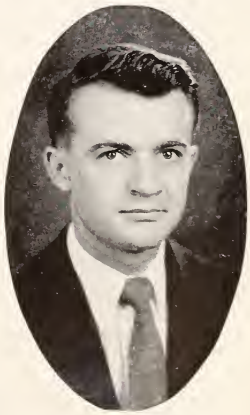

JACK GRAF
Student Manager

forward with our minds

YELL LEADERS

DAVE GEOFFRION
Head Yell Leader

TOM McDERMOTT
and MARVIN PIEXOTO
Assistant Yell Leaders

"All hail to S. C. U.,
Honor her prestige and fame;
O hold high her standards
As we go into the game."

"Varsity, fight for Santa Clara;
Banners of Red and White. . . ."

Left to right: Jim Rowe, George McGaffigan, Ed Vranizan, Stan Simich, Lou Cooper, Dave Shlemmer, Minoru Yamate, Gene Engle.

RALLY COMMITTEE

This one has Kaplan carrying around the Bear end.

Louis battles Bear in background as Wiborn gets into the act here. . . .

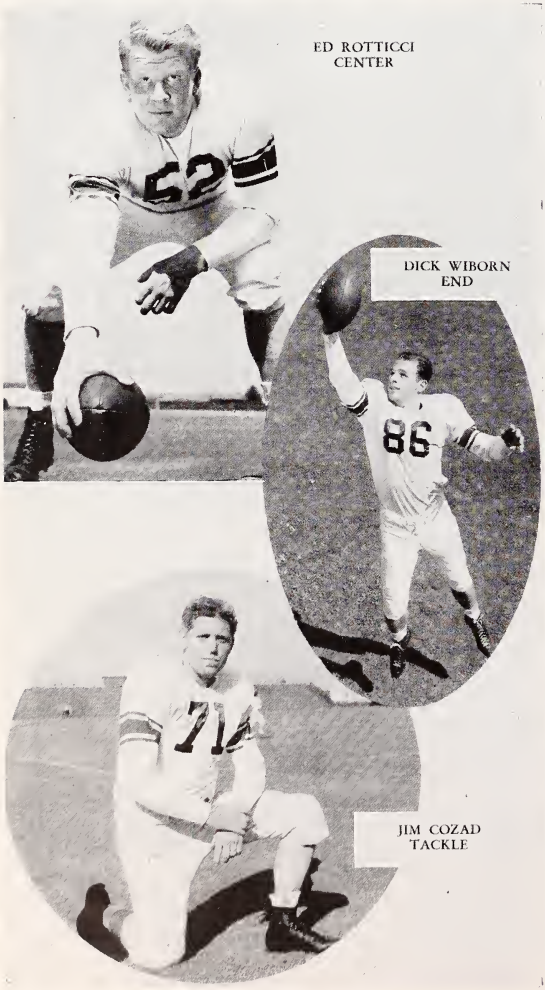

Amid a display of campus queens and marching units, to the clatter of beating drums, and 44,000 noisy spectators, the Broncos squeezed in one hour of football with the Bears and came out on the short end of a 34-0 tussle.

In the battle of the "deeps and shallows" the Broncos kept the tide from going out in the first quarter which found Santa Clara statistically superior. However, California thrice crossed the goal line in the second period and took the halftime break with a 21-0 cushion.

Having narrowly missed paydirt in the first period when quarterback Johnny Pasco overshot Del Rasmussen in scoring position, the Broncs came even closer in the waning moments but costly fumbles robbed the Mission men of six or more points. Meanwhile, the Golden Bears upped the count to 34-0 before the final gun.

	Santa Clara	*California*
	0	34
Total First Downs	11	18
Net Yards Rushing	122	288
Net Yards Passing	92	70
Total Net Yards	214	358
Passes Attempted	23	10
Passes Completed	10	5
Passes Had Intercepted	3	0
Average Distance of Punts	36.5	40.5

CALIFORNIA

W.S.C.

Encountering Washington State's Cougars on a wet field in Spokane, Santa Clara reluctantly succumbed to a combination of the weather, a wet ball, and a vicious Cougar running game in dropping a 34-20 verdict. WSC capitalized on two breaks in the early going to post a 14-0 lead at halftime.

Revitalized after the rest period the Broncos came storming back to whittle the edge to 14-7 on a 47-yard pass play from Johnny Pasco to end Dick Wiborn. After John Daly's successful conversion the Cougars went way out in front 27-7. But Santa Clara came back with two quick scoring drives to pull up to 20-27 as scooter Jack Kaplan sprinted into the end zone from ten yards out, and Pasco quarterback-sneaked from six yards away after a WSC fumble on the Cougar 22. However, Washington State finally iced the contest with a 58-yard pass play which boosted the final total to 34-20.

	Santa Clara	*WSC*
	20	34
Total First Downs	13	14
Net Yards Rushing	123	244
Net Yards Passing	167	95
Total Net Yards	290	339
Passes Attempted	28	10
Passes Completed	13	3
Passes Had Intercepted	1	0

BEN BROWN
GUARD

LARRY WILLIAMS
END

DEL RASMUSSEN
HALFBACK

. . . and Wiborn there.

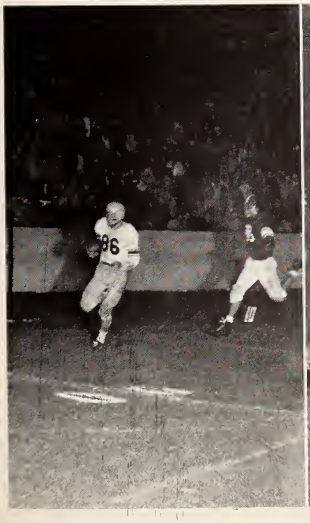

Look fellahs—it's there next to the arrow.

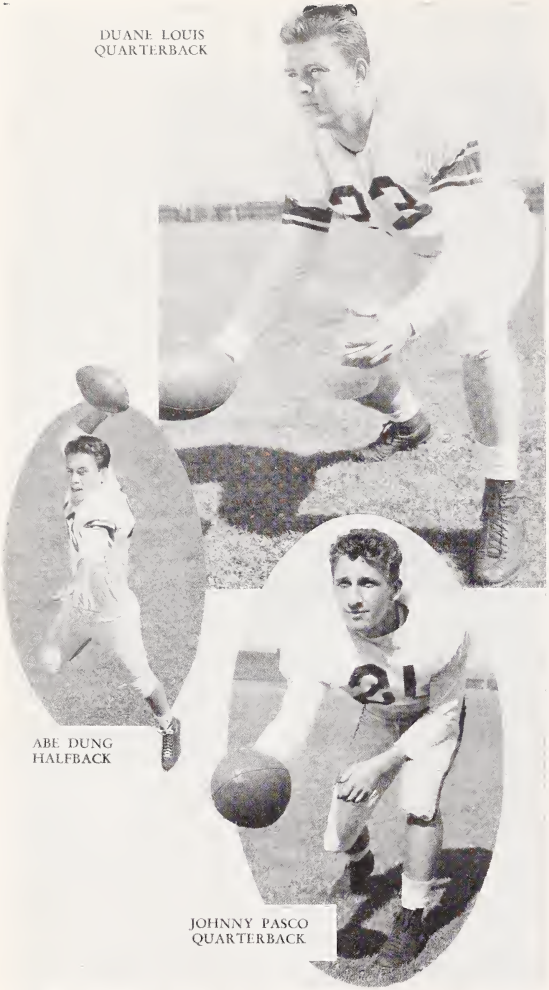

U.C.L.A.

In sustaining their third loss against powerful Pacific Coast Conference opposition Santa Clara withered in the 120° heat of the Los Angeles Coliseum and bowed to UCLA's Bruins 44-17, chiefly on the grounds of a Bruin 19-point fourth-quarter splurge.

UCLA opened the scoring with Cameron passing 29 yards to Ernie Stockert but Santa Clara went ahead at 7-6 on Johnny Pasco's flat pass to Gern Nagler, a 14-yard paydirt play which was the first lead of the season though last of the game for the Missionites. The Bruins bounded back with Cameron producing two more touchdowns, the first on a 35-yard pass play which wiped out the Bronco lead, the second when he outran the clock to score in the first half's final three seconds. John Daly concluded first half scoring for the Broncos by interjecting a field goal between the second and third Bruin tallies.

The Bruins maintained their 8-point lead at the end of three quarters at 25-17 despite Jack Kaplan's nifty 18-yard scoring sprint. UCLA went on to post 19 more markers in the final period to override the Bronco effort.

	Santa Clara	*UCLA*
	17	44
Total First Downs	13	15
Net Yards Rushing	226	247
Net Yards Passing	70	192
Total Net Yards	296	439
Passes Attempted	21	18
Passes Completed	8	10
Passes Had Intercepted	0	0

Kaplan again. This time taking a walk through Westwood.

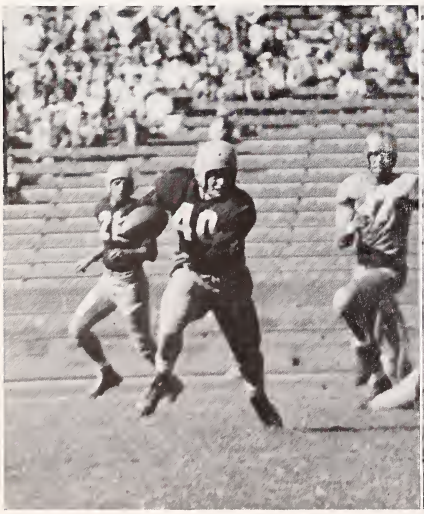

Nagler shoving in to see what's Bruin.

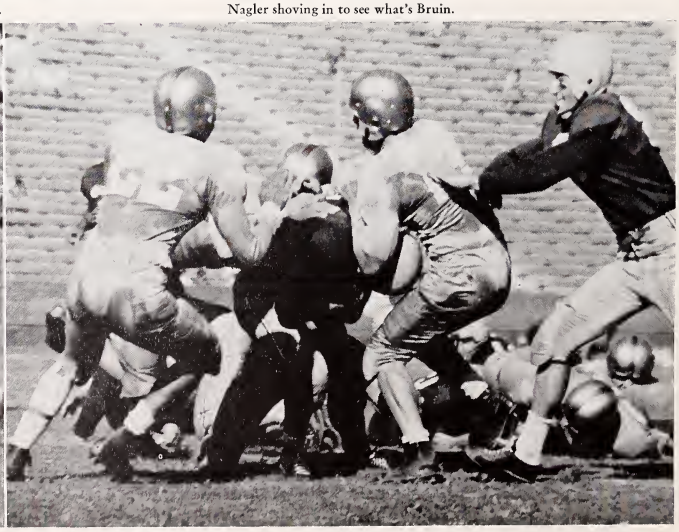

All the boys close in to give Lion passer Kloster-phobia.

	Santa Clara	*Loyola*
	20	16
Total First Downs	11	13
Net Yards Rushing	165	129
Net Yards Passing	192	119
Total Net Yards	357	248
Passes Attempted	14	30
Passes Completed	5	12
Passes Had Intercepted	1	4

In capturing their first victory of the season Santa Clara's Broncos got off to a fast first-half start but had to hang on for dear life in the final period to hold off the game and gambling Loyola Lions and emerge victorious at 20-16. Offensively the Broncs combined the superlative passing of Johnny Pasco and the slashing slants of Hank Burget while the defensive outfit sparkled with four interceptions of Don Klosterman's passes, whose completion mark of 12 for 30 was his seasonal low.

Pasco started things for Santa Clara by teaming up with Dick Wiborn on an 80-yard pass play (15 in the air, 65 on the ground) which established a temporary 7-0 lead after John Daly converted. Then, after Klosterman had deadlocked the affair with a 33-yard TD pass, Pasco once more put the Broncs in front by throwing to Del Rasmussen for a spectacular 91-yard scoring strike. Shortly thereafter Klosterman, attempting to pass from his own goal line, was vigorously tackled by Gene Lynch and Jim Cozad and fumbled into the end zone, Cozad recovering for a 20-7 half-time lead.

HANK BURGET
FULL BACK

BILL PAYNE
END

DON BORDENAVE
GUARD

LOYOLA

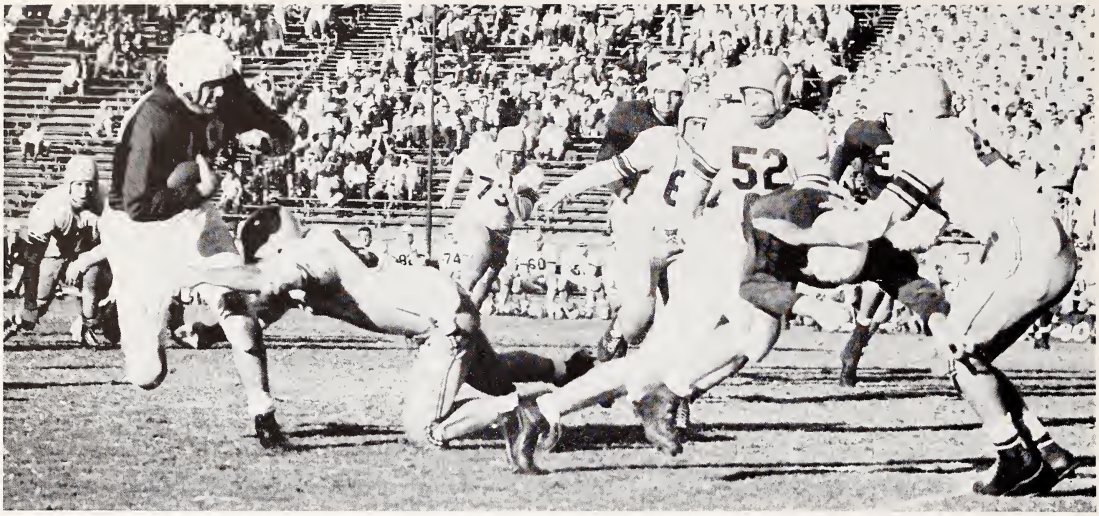

The decathlon champ finds Bronc busting harder.

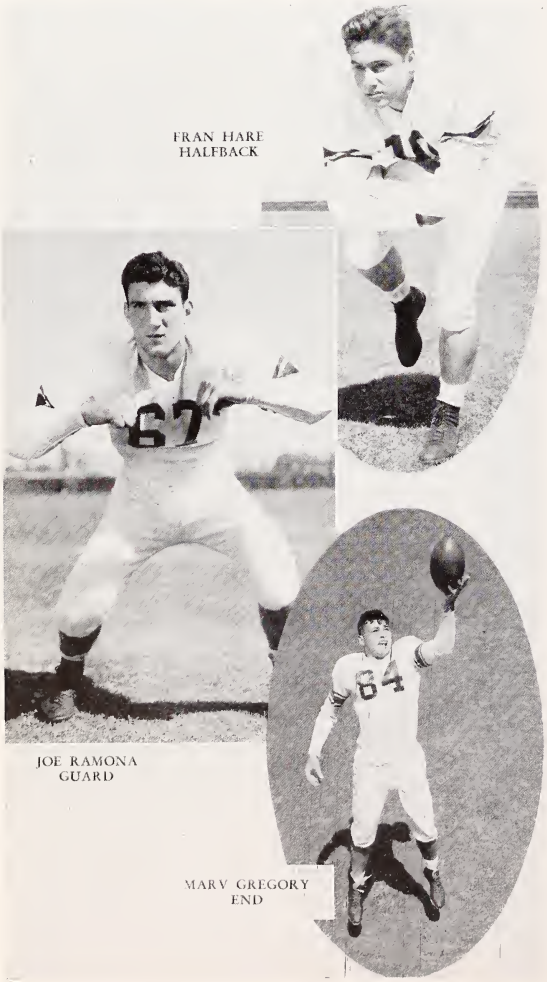

FRAN HARE
HALFBACK

JOE RAMONA
GUARD

MARV GREGORY
END

Brimming with inspiration and bristling with the explosive running of Fullback Hank Burget, Santa Clara all but knocked Stanford off its dreamy pedestal of roses but went down in defeat in a 21-14 heartbreaker at the hands of the Indians. Stanford moved to paydirt only two minutes and 10 seconds before the gun.

Up to and until that deciding score the contest had been a saga of long marches by both teams. Stanford methodically plodded 79 yards to draw first blood, but the Broncs countered with a 54-yard scoring drive of their own. After the Indians had surged to a 14-7 lead with a 56-yard touchdown campaign, Santa Clara gave out with 80 yards of the old college try, the last nine of it being a TD by Mel Lewis which once again knotted the score. That was the story until, with 57 minutes and 50 seconds of the game history, Stanford's Bob Mathias ran a very ironic 18 yards to write one more chapter in the book of football heartbreakers.

	Santa Clara	*Stanford*
	14	21
Total First Downs	14	23
Net Yards Rushing	134	264
Net Yards Passing	107	101
Total Net Yards	241	365
Passes Attempted	18	21
Passes Completed	9	10
Passes Had Intercepted	1	2

STANFORD

ARKANSAS

Stealing the thunder from an outfit which had scored a major upset the week previous over Texas, Santa Clara's robust Broncos shook Little Rock with an explosive 21-12 victory over Arkansas. Unconcerned with their role as 14-point underdogs and a 20-pound per man weight disadvantage the Broncs sprang Del Rasmussen down the sidelines for 73 yards and a touchdown on the first play from scrimmage.

Rasmussen tallied again by taking a 24-yard toss from Johnny Pasco and skipping five more to score. Arkansas got into the act briefly when Buddy Sutton scored on a two-yard leap over center. The 14-6 halftime standing was as close as the home team came all night. A six-yard toss from Pasco to Gern Nagler wrapped up Santa Clara scoring and the count stood at 21-6. The final tabulation of 21-12 was due to the efforts of Cole with a 67-yard punt return in the final minute.

Santa Clara's impenetrable ground defense held Arkansas to a skimpy rushing total of 29 yards.

	Santa Clara	*Arkansas*
	21	12
Total First Downs	6	10
Net Yards Rushing	81	29
Net Yards Passing	99	104
Total Net Yards	180	133
Passes Attempted	16	23
Passes Completed	9	9
Passes Had Intercepted	0	0
Average Distance of Punts	34	39.5

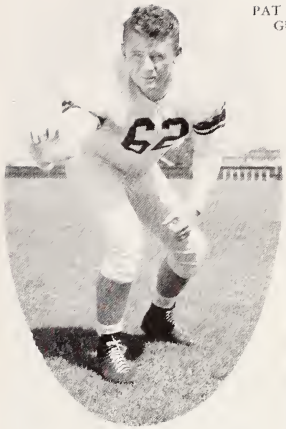

PAT MALLEY
GUARD

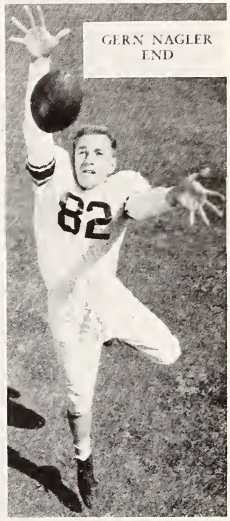

GERN NAGLER
END

MEL LEWIS
FULLBACK

Dung pulls quick cover-up.

Le Ballet hits the gridiron. Rassmussen steals show.

U.S.F.

JOE McCARGER
FULLBACK

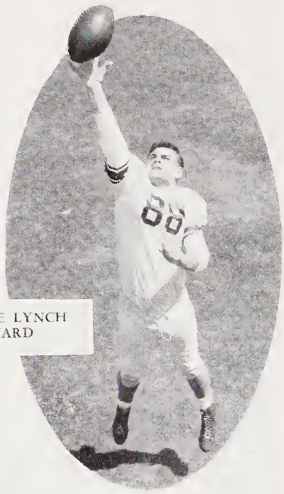

EUGENE LYNCH
GUARD

JACK KAPLAN
HALFBACK

In a valiant but vain attempt to tumble USF's high-riding Dons Santa Clara held on vigorously for three quarters but fell before a barrage of Ollie Matson touchdowns and accepted the short end of a 26-7 score.

USF led 7-0 at halftime on the strength of Matson's two-yard leap over center. But that lead lasted only midway into the third quarter when Johnny Pasco flipped a pass to Dick Wiborn, the latter running 64 yards down the sidelines for the Broncos' only score of the day. With little more than a minute remaining in the third period the Dons' George Carley intercepted another screen pass and ran eight yards for the tally that put USF in front to stay at 13-7. Matson subsequently added two touchdowns.

	Santa Clara	*USF*
	7	26
Total First Downs	9	15
Net Yards Rushing	37	321
Net Yards Passing	234	61
Total Net Yards	271	382
Passes Attempted	35	14
Passes Completed	19	6
Passes Had Intercepted	2	2

Gil dodges Dons and seagulls in U.S.F. fracas at Kezar.

Gil gives Spartan the shirt off his back.

In an even but unexciting clash between two cross-town rivals, Santa Clara handed San Jose State a golden opportunity and the Spartans took advantage of it to pull a 7-7 tie out of the fire. The opportunity granted San Jose was in the form of a blocked Bronco punt which the Spartans recovered on the Santa Clara 15, eventually scoring from the 12 on a fourth down pass.

Making smashing tackles, 225 yards of total offense, a couple of field goal attempts but only seven points, the Broncs had to settle for a deadlock with a fiery band of Spartans who determinedly kept the Mission men from chalking up their third victory. But until the tying conversion sailed through the uprights it looked as though Santa Clara, boasting a slight statistical edge and sporting a bruising defensive line, would get the nod. But that was not to be and Johnny Pasco's 10-yard touchdown flip to Dick Wiborn that culminated a 65-yard second quarter drive resulted not as the means of victory but as the salvation of a tie.

	Santa Clara	*San Jose*
	7	7
Total First Downs	14	11
Net Yards Rushing	165	114
Net Yards Passing	60	32
Total Net Yards	225	146
Passes Attempted	16	20
Passes Completed	6	9
Passes Had Intercepted	0	0

SAN JOSE

BILLY GILL
HALFBACK

BILL McPHERSON
END

TED CONNOLLY
TACKLE

Kaplan goes over the Hill-Toppers.

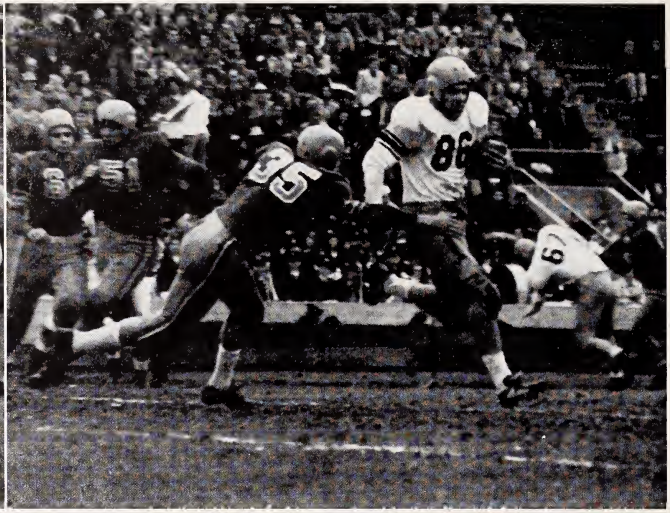

Wiborn everywhere.

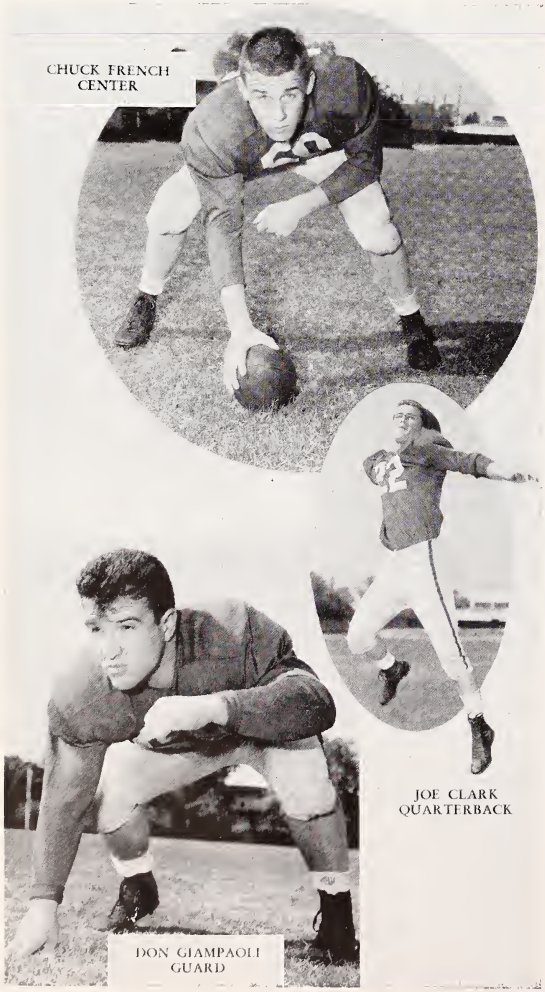

CHUCK FRENCH
CENTER

JOE CLARK
QUARTERBACK

DON GIAMPAOLI
GUARD

Finishing 1951 football in fine style Santa Clara rolled to a four-touchdown halftime lead over Marquette's Hilltoppers and coasted thereafter to an impressive 27-14 victory. Unleashing more offensive power than had been seen all season the Broncos notched their point total of 27 in the first half as John Pasco hit receivers Gern Nagler, Dick Wiborn, and Del Rasmussen for touchdowns, with Jack Kaplan running 10 yards around end for the fourth. These combined with defensive play sparked by Jim Cozad, put Marquette out of contention by the intermission. The Hilltoppers escaped a goose-egg only when fleet Norm Rohter racked up two second-half touchdowns.

For the Broncs, Rasmussen and Pasco combined to steal the show. Pasco completed 14 of 22 for 190 yards and three touchdowns, while Rasmussen carried nine times for 112 yards plus 97 yards on pass receptions for a 209 yard total.

	Santa Clara	*Marquette*
	27	14
Total First Downs	12	16
Net Yards Rushing	224	110
Net Yards Passing	190	208
Total Net Yards	414	318
Passes Attempted	24	28
Passes Completed	15	20
Passes Had Intercepted	0	3
Average Distance of Punts	33.0	40.8

MARQUETTE

GENE PISENTI
Tackle

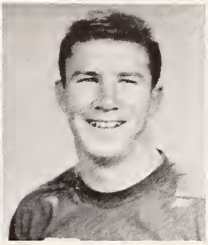

JOHN DALY
Halfback

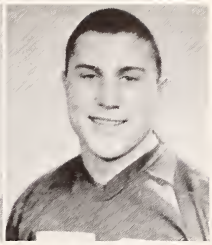

EDO BIASATTI
Guard

BOB DRAKLICH
Halfback

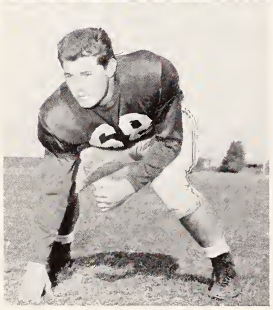

FRAN BENGSTON
Tackle

DON VAUGHN
Guard

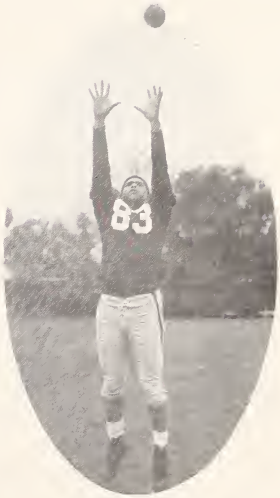

GEORGE MONTGOMERY
End

KEN LINDEGREN
Center

JACK McMAHON
Halfback

LOU LANG
Guard

BOB GLEESON
Tackle

ANDY CROWLEY'S BLUE DEVILS
Left to right: Ed Derry, Ken Nardinelli, George Tilson, Jim Coles, Bill Henderson, Andy Crowley, Dick Nellis.

INTRAMUR

CHAMPIONS

MARCEL FIORE'S SIX MACHINE
Left to right: Ned Rocha, Millard Fore, Eddie Chavez, Stan Simich, Bob Franceschini, Peter Murphy, Mickey Laxalt.

Climaxing an intramural football program that has been described as the best in the University's history, Santa Clara's all-stars overpowered the undefeated and untied intramural champions from San Jose State, 32 to 6, at Ryan Field early in December.

Santa Clara's intramural "All-Stars" were composed of members of Andy Crowley's 1951 champion "Blue Devils," and runner-up Marcel Fiore's "Six Machine." This "All-Star" aggregation gave proof positive of the high calibre of Santa Clara's intramural football program.

The program got under way in early October with Fiore's "Six Machine," Crowley's "Blue Devils" and Jack Reynolds' "Rockets" being the pre-season favorites. As the season progressed, the race proved to be closer than anticipated. The "Rockets," winners of the "B" division crown, found stiff opposition in

JOE AGNELLO'S ALCOHOLICS
Standing: Andy Honzel, Gil Kraemer, Paul Kane, Jerry Lynch. *Middle Row:* Joe Agnello and Pat Rogers. *Seated:* Tom McNamara and Gary Kilkennv.

JACK BONNEL'S SENIOR JETS
Standing: Ron Schenone, John Dustin, Ed Kirk. *Middle Row:* Lou Cooper, Jack Bonnel. *Seated:* Gene Gianotti, Gene Engle, Reid Cerney.

AL FOOTBALL

their encounters with Traynham's "Terrors," Clarence Cravalho's "Crusaders" and "Fearless" John Foley's team.

Fiore's "Six Machine" reached their "C" division crown only after defeating the stubborn opposition of Bonnel's "Senior Jets," Murphy's "Marauders," and Joe Agnello's "Alcoholics."

Crowley's "Blue Devils" took the "A" division crown and the 1951 championship title after beating down Bill Allen's "Aces," Troyan's "Terrible Ten," and Dick Caruso's "Castoffs." At the season's end the mighty "Blue Devils" trounced the "B" and "C" division titleholders in the playoff series.

Ed Kirk, "Senior Jet" backfield ace, took individual scoring honors for the season; Jet Kirk scored seven touchdowns, two conversions, and one safety for a season total of 46 points.

Foreign student—Southern California.

Bachelor's ball.

Rum and Coke, coming up.

Yellow journalism.

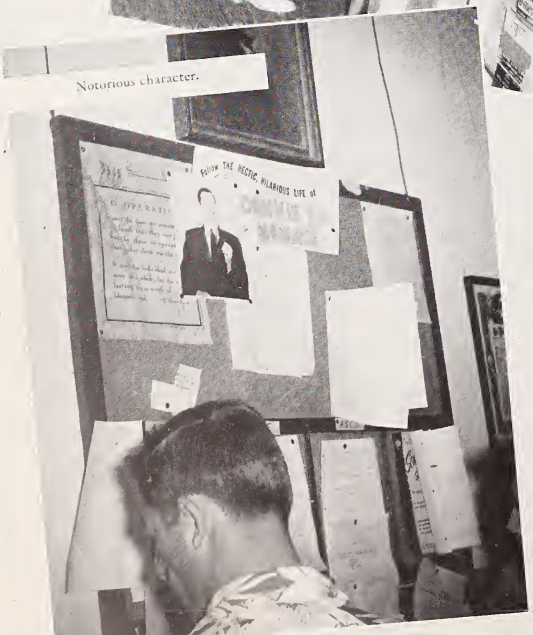

Notorious character.

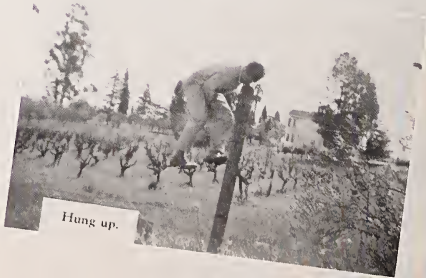

Hung up.

Another Bronco bites the dust

Batman and Robin.

6½ pints? Slacker!!

Sousa at half-time.

Flaming youth.

First Epistle to the Corinthians.

BUSINESS ADMINISTRATION ASSOCIATION

Business Administration Association: to promote a practical understanding of the business world as it really is . . . speakers—from Fr. Hubbard (on Alaska) to Dr. J. Leroy Thompson (on Wall Street), audio-visual education, often in technicolor and, for a little spice, a dance, a bar-b-que and a Senior Banquet . . . practical phenomena contrasted with the world of theory that concerns the student.

BILL HALEY
President of the B.A.A.

FIRST ROW, *left to right:* Dostalik, Rogers, Honzel, Sweeny, Sieve, Repetto, Bordelon, Davis, Shlemmer, Cox. SECOND ROW: Bovello, Wanger, McDermott, Troyan, Morales, Giannotti, Haley, Williamson, Schlim, Fahey, Marelia, Cavallini. THIRD ROW: Leahy, O'Brien, Von der Mehden, McNamara, Gallagher, Chenu, Lewis, Borello, Monroe, Borra, Murphy, Elias, Driscoll, Young, Carlson, Von der Ahe, Kiefer, Easton, Mr. Monasta. FOURTH ROW: Gable, Lanz, Wallace, Fay, DiGleria, Sterle, Seneker, Wilkinson, Schmitz, Seybold, Constantino, Hartman, Owens, Walsh, Horton, Henderson. FIFTH ROW: Peterson, McGuire, Welsh, Muxlowe, Aguilar, Simich, Chavez, Power, Weseloh, LeMoss, McCullough, Sullivan.

We enjoy life to the fullest . . .

INTERNATIONAL RELATIONS CLUB

FIRST ROW, *left to right:* Ward Sweeney, Ray Easton, Victor Elias, Frank Heffernan, Carlo Flumiani, George Gallagher, Edmund Power, Gene Engle. SECOND ROW: Harold Alphonse, Bill Weseloh, Vern Chase, Jim Lagomarsino, Al Capurro, Kevin Coyle, Charles Sacconaghi, Larry Toney, Leo Balistreri, Tony Sortino. THIRD ROW: Bob Cotrell, Bill Marinovich, Bob Blake, Bill Murphy, Ed O'Brien, Harvey Nyland, Milton Bavlina, Jack Horstmann, Al Martin, Ron Schenone.

FIRST ROW, *left to right:* Dick Smythe, Vic Albertazzi, Bill Brady, Tony Ferrari, Lou Cooper, Gene Engle, John Horstmann. SECOND ROW: Jim Trowbridge, Jim Lagomarsino, Bill Murphy, George Gallagher, Ed O'Brien, Don Weaver, Jake Reynolds, Bill Wiswall.

NOBILI CLUB

CHARLES SACCONAGHI
Secretary

SANCTUARY SOCIETY

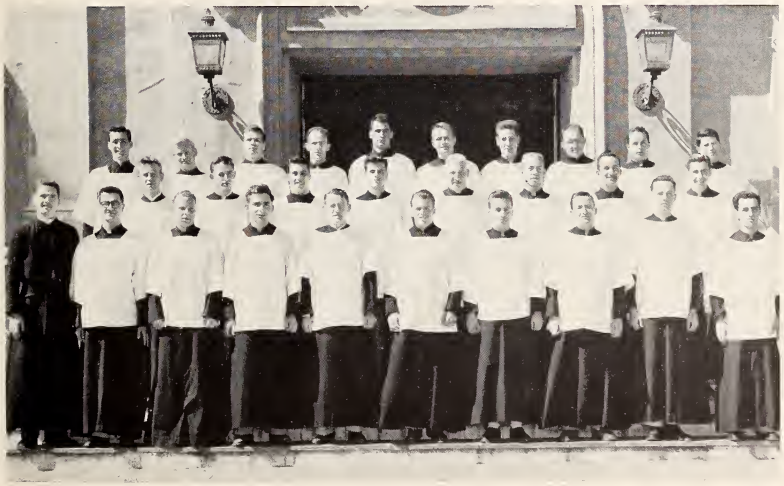

FIRST ROW, *left to right:* Father Taheny, S.J., Paul Bernadicou, Norm Slaught, Jim Flanagan, Andre Mardahl, Marty McHenry, Bob Gaul, Bob Bolton, James Fitzpatrick, Louis DeGiacomo. SECOND ROW: Mike O'Sullivan, Larry Cloney, George Binckley, Tom Higgins, Bill Wilkinson, Fred Benson, William Haley, Don Birmingham. THIRD ROW: Al Walsh, Bob Knebel, Donlan Jones, Dick Cassimus, John Sullivan, Ben Francis, Jack Sauer, Jim Cowan, Tom McDermott, Charles Sacconaghi.

CHARLES W. POLZER, JR.
Editor-in-Chief

THE

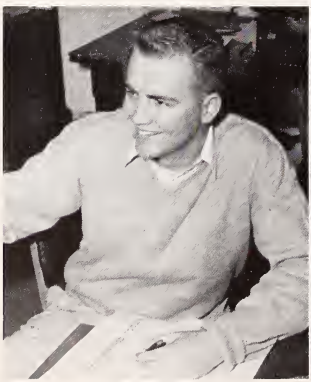

BEN FRANCIS
Managing Editor

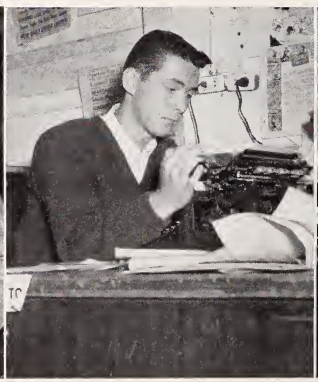

ALFRED WALSH
News Editor

RICHARD FAHEY
Circulation Manager

FIRST ROW, *left to right:* Dick Smyth, Al Reid, Dick Shlemmer, Dave Shlemmer, Bill Fay, Tom McGuire. SECOND ROW: Mike Fitzgerald, Al Walsh, Bill Brunkow, Charlie Polzer, Ben Francis, Dick Fahey. THIRD ROW: Roy Butler, Bill DiGleria, Bill Allen, Bill Kennedy, Wes Ruggles, Tom Fennone, Ralph Rogers, Bob Lynch, Phil Gilligan, Bob Johnson. FOURTH ROW: Paul Baldacci, Don Weaver, Gene Doyle, Denny Sullivan, Richard Deneen, Jack Madigan, Hugh Coughlin, Tom Flynn.

"SANTA CLARA"

. . . as the presses roar

DOUG LOWELL
Advertising Manager

MIKE FITZGERALD
Feature Editor

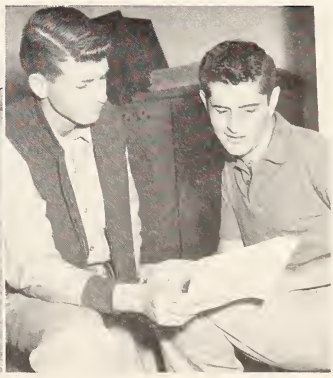

BILL BRUNKOW and JOHN VASCONCELLOS
Sports Editor and Assistant

THE EN

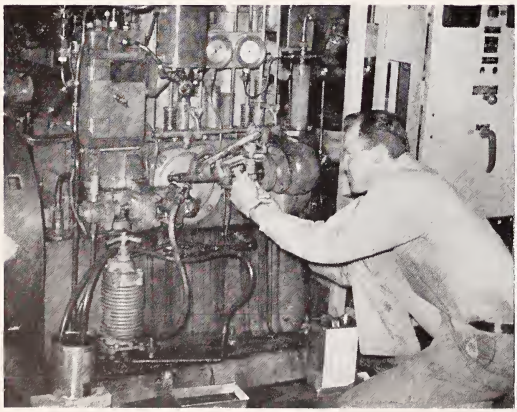

FIRST ROW, *left to right*: Kern, Brierle, Sahakian, Van Etten, Cassayre, Gaul, Clinch, Fitzpatrick, Lewis, Sebastian, Fawl, Inouye, Locke, Torres, O'Keefe, Alvarez. SECOND ROW: Machado, Bertagna, Neary, Wuesthoff, Schneider, Schatz, Knebel, Schultz, Marks, Hubrig, Quilici, Petrucci, Johnstone, Wagner, Maineri, Fricke, O'Brien, Pakele. THIRD ROW: Rustum, Jones, Lopez, Farrell, Wood, Braun, Kuehler, Benson, Jones, O'Sullivan, Nolte, Giacomazzi, Franklin, Bane, Siegfried, Williams. FOURTH ROW: Quinn, Fulton, Campi, Taylor, Anderson, Birmingham, Blanke, Chase, Binckley, Hall, Reynolds, Butler, Rotondo, Gregory. FIFTH ROW: Boyd, O'Hare, Perry, Volpatti, Williams, Widmer, Fotinos, O'Boyle, Quinn, Shlemmer, Cassimus, Cowan, Crosby, Kump, Connell. SIXTH ROW: Putkey, McNamara, Sauer, Henschke, Sebastian, Bartell, Cloney, Heeg, Rocca, Flynn, Duffy, Fee, Scannell, Piercy, Hutz, Edden.

GINEERS

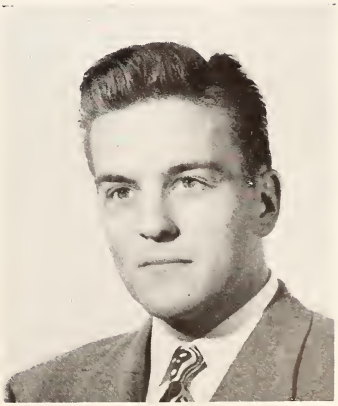

BILL GAUL
President of the Engineering Society

AMERICAN INSTITUTE OF ELECTRICAL ENGINEERS

FIRST ROW, *left to right:* W. Binckley, Denis Kiely, Henry Nettisheim, Frank Brierly, J. Fitzpatrick, R. Cassimus. SECOND ROW: Ray Blanke, Al Chase, R. Fawl, Charlie Kump, C. Boyd, Ed Wuesthoff. THIRD ROW: W. Scannell, Ferd Hall, D. Schultz, Mike O'Sullivan. FOURTH ROW: Tom Riley, D. Birmingham, Dan Connell, Jack Flynn, Frank Edden, Al Quinn.

FIRST ROW, *left to right:* B. Plehn, Joe Reynolds, M. Franklin, W. Bane, J. Alvarez, Jim Putkey, J. Torres, Neil O'Keefe. SECOND ROW: John Smalley, Vern Machado, R. Knebel, G. Siegfried, Neal O'Boyle, C. Pakele. THIRD ROW: C. Farrell, R. Rotondo, Tom Fee, L. Butler, Al Bertagna, W. O'Brien. FOURTH ROW: M. Eckstein, George Heeg, George Fotinos, C. Bartell, Ron Hansen, John Giacomazzi, Larry Williams. FIFTH ROW: Earl Castner.

AMERICAN SOCIETY OF CIVIL ENGINEERS

AMERICAN SOCIETY OF MECHANICAL ENGINEERS

FIRST ROW, *left to right:* D. Van Etten, Mike Sebastian, Walt Hubrig, E. Fricke, W. Clinch, A. Sauer, M. Marks, S. Rustum, M. Inouye. SECOND ROW: Paul Cassayre, P. Lewis, G. Schatz, J. Shlemmer, Leo Nolte, Adolph Quilici, Leo Petrucci, Gar Schneider. THIRD ROW: V. Sahakian, R. Campi, R. Gaul, Jim Rocca, Charles Farrell, Lou Lopez, Tom Crosby. FOURTH ROW: R. Kern, Ralph Neary, Dave Braun, Jack Kuehler, Fred Benson, J. Jones, Les Fulton, Roger Maineri. FIFTH ROW: H. O'Hare, R. Wood, Cliff McNamara, Charles Sebastian, W. Johnstone, Frank Locke, W. Wagner.

Pre-medical society. For our future doctors, a common ground on which to meet . . . to discuss, to learn of the bumps on the road to the M.D. With practical advice, movies and guest lecturers from the Medical Profession. To satisfy altruistic tendencies: two successful blood drives for student donors. Then in the spring, a picnic.

MENDEL SOCIETY

FIRST ROW, *left to right:* Richard Akin, Joseph Barbaccia, Louis DiGiacomo, Minoru Yamate, Doug Ferrari, Dave Costanza, James Trowbridge, Pete Kane, Del Jacobs. SECOND ROW: Bob Gleeson, Richard O'Day, Bill Kennedy, John Reynolds, Gerry DeNardo, Mike Miller, Vic Albertazzi, Tom Pilling, Dick Frolli. THIRD ROW: Robert Lynch, Basil Allaire, Richard Deneen, William Brady, Donald Weaver, William Hennessy, Jack Madigan, John Metheny, John Anderson, Arden Heffernan, Jim Rosewall, Dr. Bolton.

THOMISTS CLUB

LEFT TO RIGHT: Reid Cerney, Tom Buckley, Ed Heafey, John D. Sullivan, Bob Bolton, Art Schoenfeldt.

GALTES SOCIETY

FIRST ROW, *left to right:* Louis Loubet, William Hartung, Ronald Modeste. SECOND ROW: Jack Shea, Douglas Longwell, Robert Pfeiffer.

DAY SCHOLARS ASSOCIATION

FIRST ROW, *left to right:* Ray Easton, Frank Cavallini, Sam Snead, James O'Brien, James Driscoll, Henry Von der Mehden, Noel Pearman, Eugene Engle. SECOND ROW: Harold Alphonse, John Shay, Pierino Borello, David Costanza, Bill Tanquary, Bill Aguilar, Harry Fromm, Eugene McIver, Leo Balistreri. THIRD ROW: Don Laundrie, Larry Abruzzini, David Sterle, Tom Widmer, Milton Pavlina, Edmund Power, George Potoc, LeRoy Isaacson.

Santa Clara's

FIRST ROW, *left to right*: Robert Bolton, Bob Cotrell, Ralph Zanette, Vern Chase, Bob Blake, Ed Heafey, Pat Ford, Bill Marinovich, Harold Alphonse. SECOND ROW: Tom King, Tom Higgins, Lowell Gordon, John Horstmann, Tom Flynn, Phil Gilligan, Eugene Doyle, Tom Buckley, Jim Bowe. THIRD ROW: Bill Murphy, Jim Perry, Kevin Coyle, Marty Coughlin, Larry Toney, Ramon Lelli, George Martin, Al Capurro. FOURTH ROW: Mr. Snow, Sandy Kahn, Frank Heffernan, Frank McEnaney, Gene Engle, Ed O'Brien, Denny Sullivan.

BLACKSTONE SOCIETY

Pre-legal society: to acquaint undergraduates with the glory and grind of the legal profession, faculty members from various law schools telling of their school and its facilities, giving the student his choice of the best in the country; practicing lawyers for some practical information . . . sanctions, edicts, decrees, ordinances, statutes, judicial decisions, an organization (what's this?) without an annual picnic!

Snow business.

Roommates.

Please keep off the grass.

Hot dawg!

B.S., M.A., Ph.D.

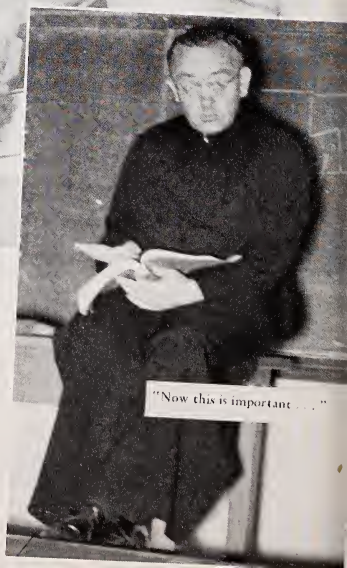

"Now this is important . . ."

Last laugh.

"EeeeeK!"

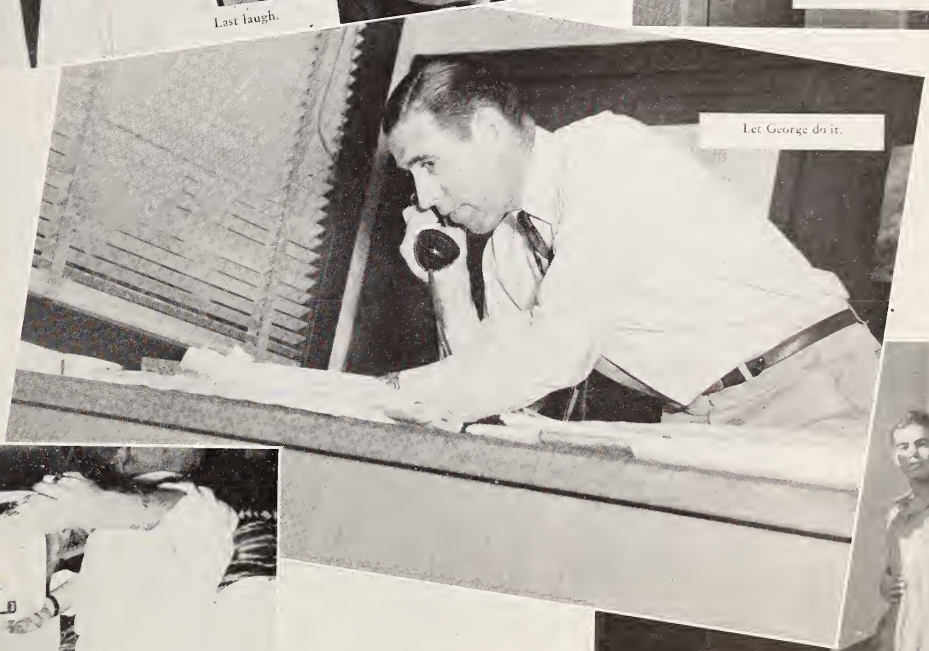

Let George do it.

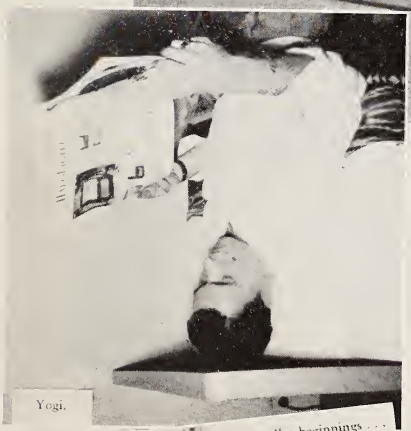

Yogi.

They were expendable

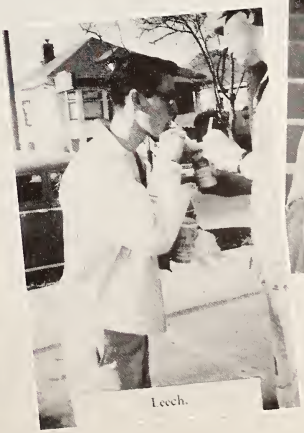

Leech.

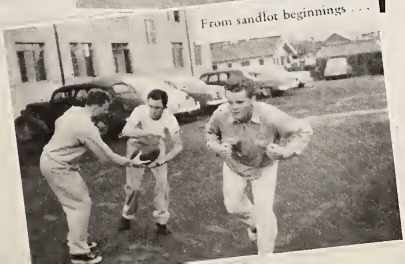

From sandlot beginnings . . .

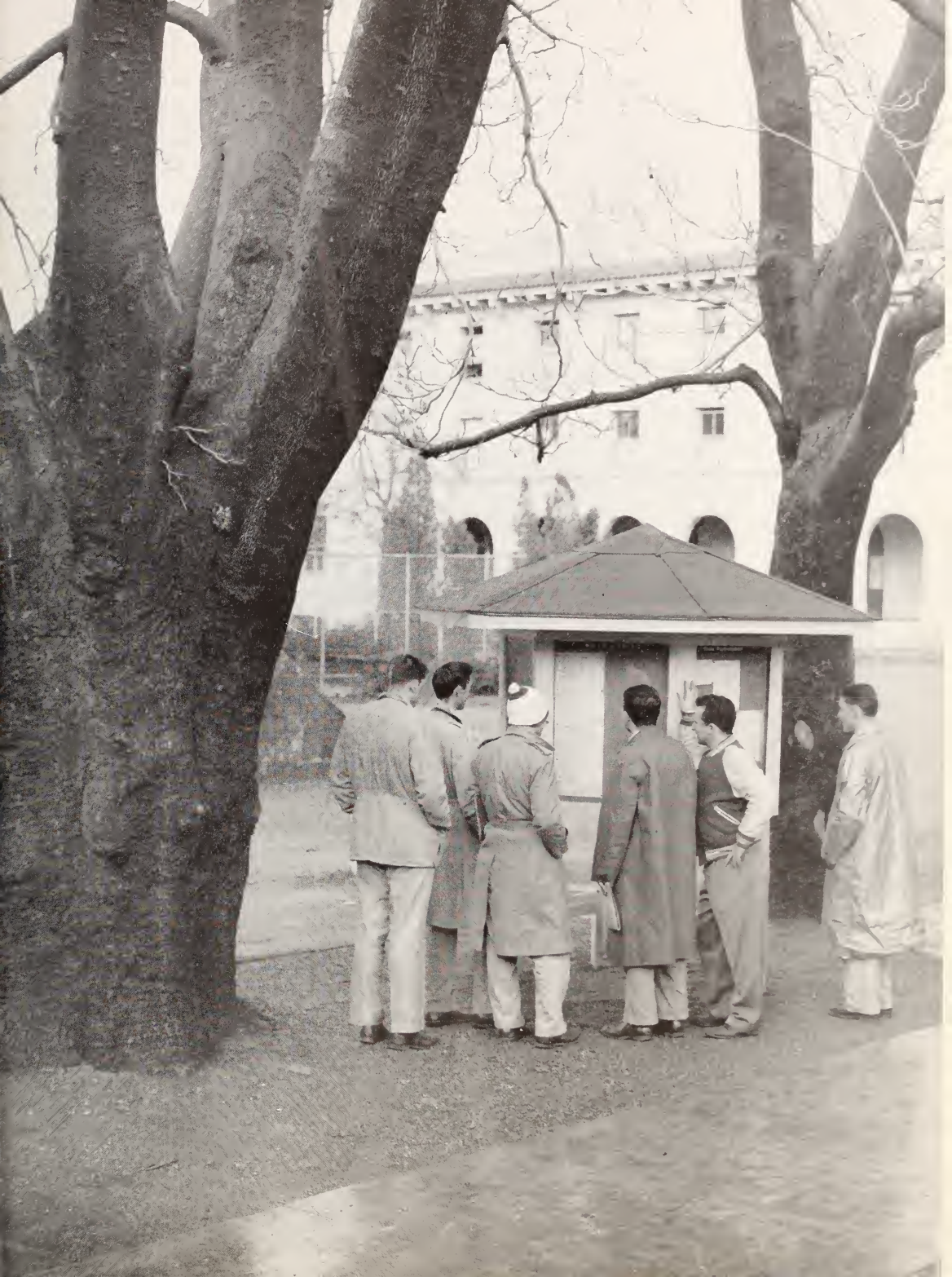

SOPHOMORES

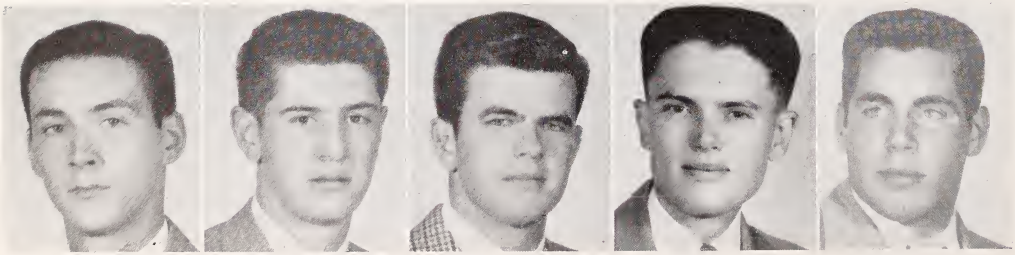

AL WALSH
President

JOHN VASCONCELLOS
Vice-President

TOM HIGGINS
Secretary

HOWARD AMES
Treasurer

DICK DECORPS
Sgt. at Arms

ABATE, EDWIN	SAN JOSE
ABELOE, WILLIAM	SARATOGA
ACKERMAN, MAURICE	ALAMEDA
AKIN, RICHARD	PLACERVILLE
ALLEN, WILLIAM	SAN FRANCISCO
ALTENBURG, JAMES	CHICO
AMES, HOWARD	DOUGLAS, ARIZONA
ANDERSON, GENE	SACRAMENTO
ARENA, JOHN	PHOENIX, ARIZONA
AZZERELLO, JAMES	EL CENTRO
BADELLA, GEORGE	FLORIN
BALL, JOSEPH	CHILOQUIN, OREGON
BARBACCIA, JOSEPH	CUPERTINO
BENEDETTI, DONALD	SAN FRANCISCO
BENGTSON, FRANCIS	MODESTO
BENSON, FREDERICK	SAN DIEGO
BERG, JOSEPH	COQUILLE, OREGON
BERNADICOU, PAUL	STOCKTON
BERNAL, BERNARD	SAN JOSE
BERRY, RICHARD	LOS ALTOS
BERTKEN, THOMAS	SAN FRANCISCO
BINCKLEY, WILLIAM	POMONA
BIRMINGHAM, DONALD	PALO CEDRO
BISPO, EDWARD	MODESTO
BLACK, THOMAS	OAKLAND
BLANKE, RAYMOND	SAN FRANCISCO
BONNEL, ROBERT	MARTINEZ
BRADLEY, PETER	BURLINGAME
BRADLEY, ROBERT	SACRAMENTO
BRAUN, DAVID	MARTINEZ
BRIGGS, RICHARD	SAN LEANDRO
BROWN, DONALD	CAMPBELL
BRUNKOW, WILLIAM	PORTLAND, OREGON
CALA, JOSEPH	MANTECA
CAMILLI, RICHARD	SANTA ROSA
CARO, WILLIAM	SAN JOSE
CARVALHO, LOUIS	HILO, HAWAII
CARUSO, RICHARD	SANTA MONICA
CELLI, ROBERT	SAN FRANCISCO
CHANTELOUP, AMEDEE	SAN MATEO
CHASE, ALLEN	SAN FRANCSCO
CHINNICI, NICHOLAS	MONROVIA
CIAPPONI, ARTHUR	OAKLAND
CITRIGNO, CARMEN	SAN JOSE
CLARK, JOSEPH	INGLEWOOD
CLINES, WILLIAM	WASHINGTON, D.C.
CLONEY, LAWRENCE	MYERS FLAT
CODIROLI, ELMER	PETALUMA
COLE, DONALD	ELY, NEVADA
CONNOLLY, THEODORE	BERKELEY
CORTESE, DOMINIC	SAN JOSE
COTTER, BERNARD	SAN FRANCISCO
CRAVALHO, CLARENCE	BURLINGAME
CURRAN, EDWARD	STOCKTON
DELUCCHI, WILLIAM	SAN FRANCISCO

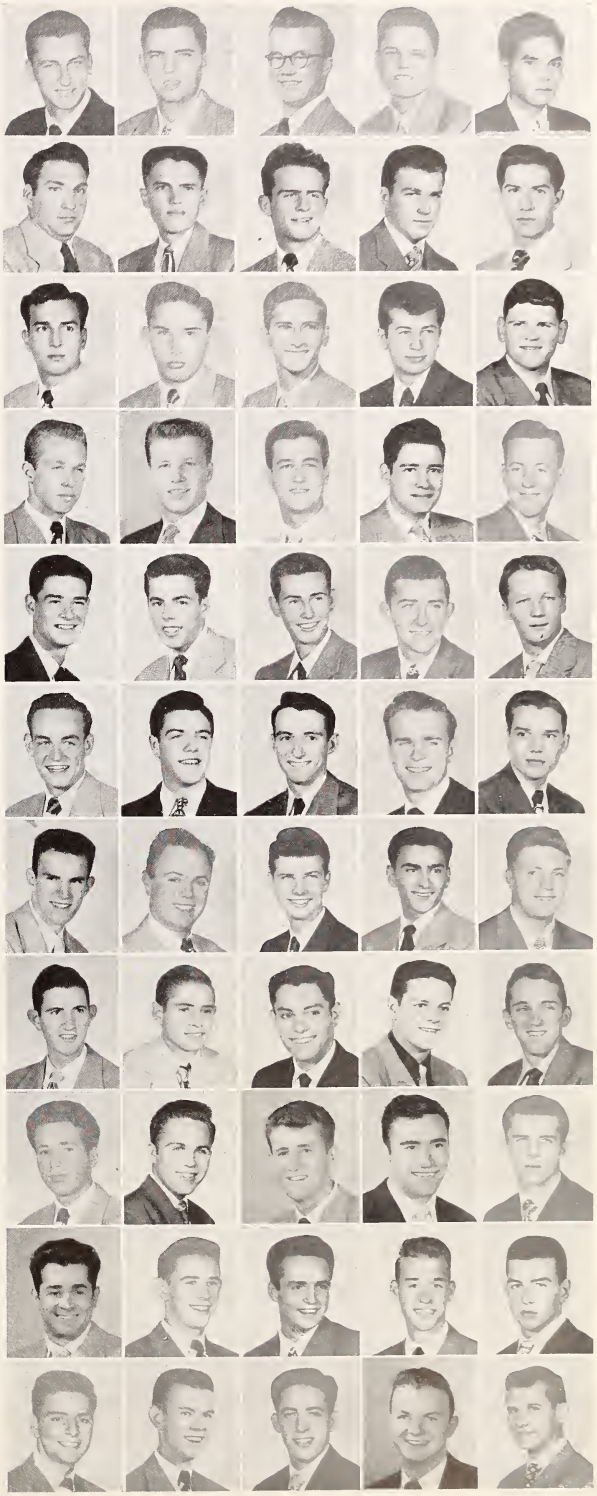

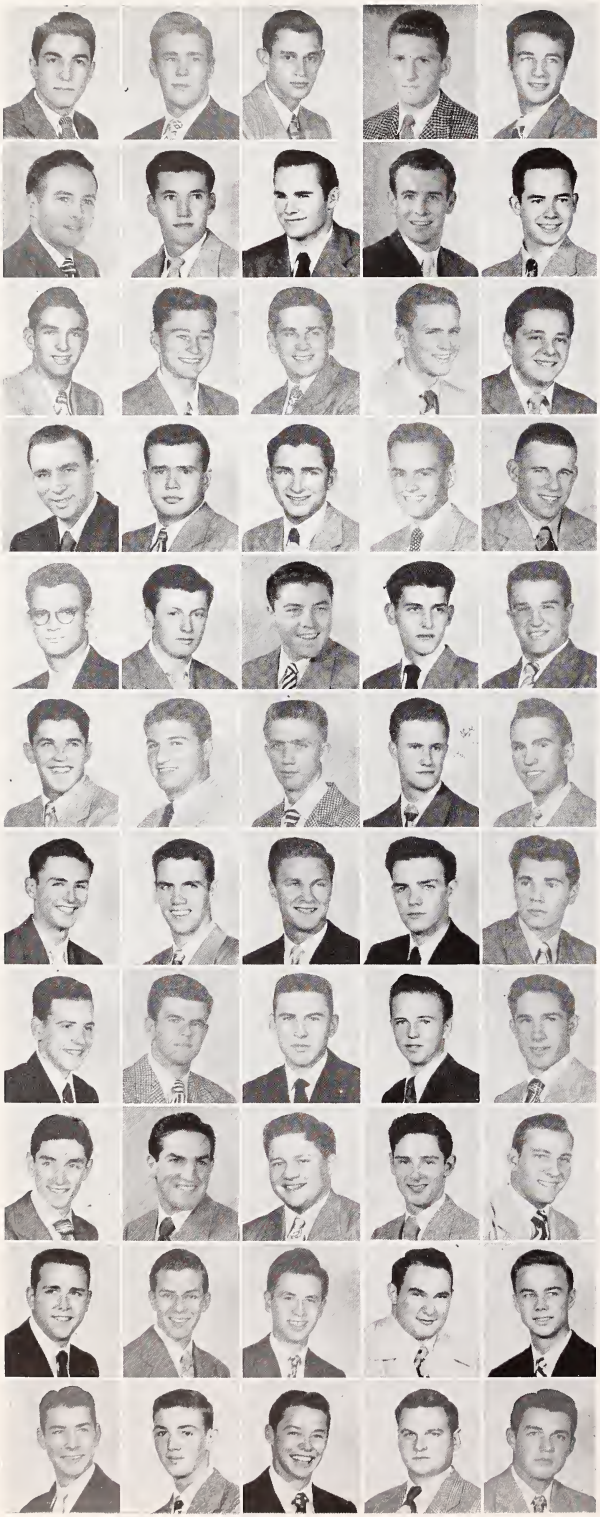

DENARDO, GERALD	SAN JOSE
DeROSA, JOSEPH	CONCORD
DIAZ, ALFRED	SAN JOSE
DIGLERIA, WILLIAM	SEATTLE, WASHINGTON
DISIBIO, PASCAL	SAN MATEO
DONOVAN, DENNIS	SACRAMENTO
DOYLE, THOMAS	SAN FRANCISCO
DRAKLICH, ROBERT	FRESNO
EDWARDS, TOM	SONORA
ENRIGHT, ROBERT	SAN JOSE
ESCOVER, ANTHONY	LOS GATOS
FAHRNER, HUBERT	SAN JOSE
FARLEY, DAVID	CHICAGO, ILLINOIS
FAY, KENNETH	OJAI
FENNONE, THOMAS	SAN FRANCISCO
FILICE, WILLIAM	SAN JOSE
FITZGERALD, MICHAEL	PHOENIX, ARIZONA
FLANAGAN, JAMES	GRAEAGLE
FLYNN, THOMAS	NORTH HOLLYWOOD
FRENCH, CHARLES	SAN CARLOS
FULTON, LESLIE	ANTIOCH
GAGAN, BRIAN	SAN FRANCISCO
GAVIGAN, JAMES	OAKLAND
GEORGE, ROBERT	SANTA CLARA
GIAMPAOLI, DON	SAN JOSE
GIL, WILLIAM	SANTA CLARA
GILE, VICTOR	SAN MATEO
GILLIGAN, J. PHILIP	LOS ANGELES
GLEASON, WILLIAM	TRINIDAD, COLORADO
GORDON, CREAGHE	LAMAR, COLORADO
GROTZ, BERNARD	GLENDALE
HARRIS, ROBERT	REDDING
HARTMAN, WALTER	VENTURA
HARTUNG, WILLIAM	BURLINGAME
HENNESSY, WILLIAM	SAN JOSE
HENSCHKE, BERNHARD	BAKERSFIELD
HIGGINS, THOMAS	SANTA MONICA
HIMSTREET, RONALD	DENVER, COLORADO
HOLLAND, WILLIAM	CAMPBELL
HUARTE, FERMIN	MADERA
ISOLA, HUGO	STOCKTON
ITHURBURN, FRED	SUSANVILLE
JOHNSON, ROBERT	CASPER, WYOMING
JONES, JAMES D.	ALAMEDA
JONES, GARY	MADERA
KELLEHER, MORTIMER	REDWOOD CITY
KENNEDY, WILLIAM	SANTA ROSA
KERN, JOSEPH	ALHAMBRA
KERN, RICHARD	EUCLID, OHIO
KILTY, WILLIAM	PALO ALTO
KING, EDMUND	SAN MATEO
KRAMER, PETER	CONCORD
KUEHLER, JACK	CORONADO
LANZ, LUCAS	TACOMA, WASHINGTON
LAUBACHER, ROBERT	OXNARD

LELLI, RAMON	SEATTLE, WASHINGTON
LEWIS, ANDREW	SAN DIEGO
LOER, THEODORE	CUPERTINO
LOWELL, DOUGLAS	PORTLAND, OREGON
LUCHESSA, CHARLES	SAN FRANCISCO
McCORMICK, ERNEST	SAN MATEO
McGLINCHEY, ROBERT	LIVERMORE
McHENRY, MARTIN	SAN MATEO
McNAMARA, CLIFFORD	MERCED
McPHERSON, WILLIAM	SANTA CLARA
MACHADO, HENRY	SAN JOSE
MARTIN, GEORGE	GILROY
MASELLIS, NICK	RUTH, NEVADA
MAUVAIS, JOHN	JUNCTION CITY, OREGON
MENARD, LAWRENCE	SAN JOSE
MENDOZA, JOSEPH	SAN JOSE
MENZEMER, GARY	SAN JOSE
MIRCH, EDWARD	SAN FRANCISCO
MONFREDO, NICK	NEW YORK, NEW YORK
MONTGOMERY, GEORGE	HONOLULU, T.H.
MORAN, CHARLES	LOS ANGELES
MORGAN, EARL	REDWOOD CITY
MORRIS, WILLIAM	PIEDMONT
MURPHY, FRANCIS	PHOENIX, ARIZONA
MURPHY, JAY	PIEDMONT
MURRAY, RICHARD	NAPA
MUXLOW, ROBERT	BAKERSFIELD
NEARY, RALPH	SAN FRANCISCO
NOBRIGA, JEROME	HONOLULU, T.H.
NUSSBAUM, PAUL	SAN FRANCISCO
O'BOYLE, NEIL	SAN FRANCISCO
O'BRIEN, WILLIAM	SAN JOSE
O'DAY, RICHARD	SACRAMENTO
O'DONNELL, DAN	SUNNYVALE
OLSON, WILLIAM	UNIVERSITY CITY, MISSOURI
ORNELLAS, DONALD	HAYWARD
OWENS, WESLEY	BENICIA
PALMTAG, CHARLES	WATSONVILLE
PARSONS, CLARKE	WATSONVILLE
PAYAN, JESS	MANTECA
PAZARUSKI, PAUL	TACOMA, WASHINGTON
PERA, DICK	SAN FRANCISCO
PERDICHIZZI, FRANK	SAN JOSE
PETERS, JACK	ALAMEDA
PETRONI, JOHN	SOUTH SAN FRANCISCO
PIAZZA, DONALD	SAN JOSE
PIERACCI, GERALD	SAN JOSE
PRETARI, DONALD	HANFORD
PUTKEY, JAMES	RICHMOND
QUINN, CHARLES	LOS GATOS
RANKIN, ROBERT	SAN FRANCISCO
RAVIZZA, KENNETH	SANTA CLARA
REGAN, JACK	SEATTLE, WASHINGTON
REILLY, WILLIAM	SAN FRANCISCO
REYNARD, DUNCAN	REDWOOD CITY

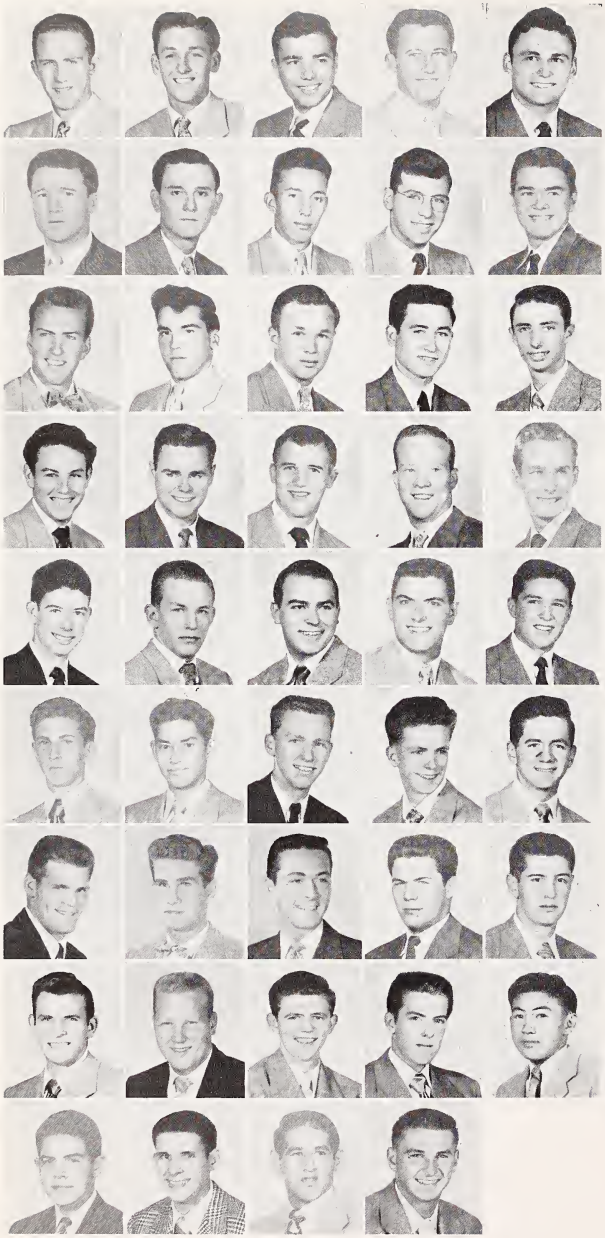

REYNOLDS, JOHN	SAN JOSE
RIANDA, LELAND	SALINAS
RODERICK, RICHARD	CENTERVILLE
ROWE, JAMES	STOCKTON
RUSSELL, PHILLIP	PHOENIX, ARIZONA
SALAZAR, RAYMOND	RIO VISTA
SALAVERRIA, HECTOR	SONONATE, EL SALVADOR
SANGUINETTI, RICHARD	SAN JOSE
SCALZO, RALPH	SAN JOSE
SCHLEICH, OTTO	PALO ALTO
SCHOENSTEIN, HERBERT	SAN FRANCISCO
SCHOLZ, RICHARD	PALO ALTO
SCURICH, LUKE	WATSONVILLE
SHEA, HENRY	LOS ANGELES
SIEGFRIED, JOHN	PALO ALTO
SMITH, CHARLES	SAN FRANCISCO
SMYTH, JOHN	RAWLINS, WYOMING
STANTON, JOHN	PORTLAND, OREGON
STUART, JAMES	PIEDMONT
SUHR, AUGUST	MILLBRAE
SUTHERLAND, TOM	MONROVIA
SWEENEY, RICHARD	SACRAMENTO
TANCREDY, ANGELO	OAKLAND
TARABINI, MARIO	WEED
TARVID, DONALD	ALTADENA
VANCE, RICHARD	SAN FRANCISCO
TORREST, ALBERT	SANTA CLARA
TOOMEY, DAVID	VISALIA
TIERNAN, PETER	SANTA CLARA
TAYLOR, JOSEPH	WALNUT CREEK
WENZEL, JAMES	EAST CHICAGO, INDIANA
WELCH, RAYMOND	SALINAS
WALSH, ALFRED	PORTLAND, OREGON
VAUGHN, DONALD	LA HABRA
VASCONCELLOS, JOHN	RODEO
WESELOH, WILLIAM	ESCONDIDO
WILKINSON, WILLIAM	POMONA
WINSOR, ROBERT	SAN JOSE
WOOD, RICHARD	SANTA MARIA
YAMATE, MINORU	SAN JOSE
YOST, JAMES	PORT BLAKELY, WASHINGTON
YOUNG, JAMES	CHEVY CHASE, MARYLAND
ZAMORA, FRANK	SAN FERNANDO
ZUPPAN, BEN	CROCKETT

SKI

FIRST ROW, *left to right:* Ray Welch, Bill Wilkinson, Phil Horton, Gene Anderson, Dick Smyth, Chuck Leahy, Bill Wiswall. SECOND ROW: Phil Bianco, Al Reid, Dick Wanger, Hugh Coughlin, Cliff McNamara, Ed Allen, John Miggins, Dale Kotey.

PHIL HORTON
President

we fill the air with flying snow

GLEE

AT PIANO: Al Capurro, FIRST ROW, *left to right:* Mike Fitzgerald, Phil Gilligan, Earl Curran, Dick Smythe, Jerry Denardo, Tom Higgins, Ralph Rogers, Richard O'Day, Tom Flynn, Basil Allaire. SECOND ROW: Mike Miller, John Anderson, Dan Connell, Jim Lindquist, Wes Ruggles, Henry Scott, William Schaub, Eugene Gable, Louis Loubet, Charles Polzer, Kelly Ogle.

and lusty song

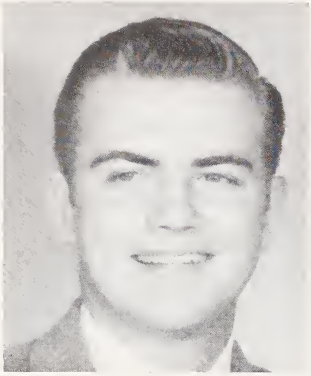

A service fraternity, so twenty-five of the most altruistic students . . . cleaning out school museums, preparing new displays. A new art gallery . . . call in Alpha Phi Omega: store new art works, identify and tag the old. For a variety show, construct the sets. At the Western Education Conference, ushers. All for self-satisfaction and a little national affiliation.

FIRST ROW, *left to right:* Al Walsh, Buford Toney, Leo Balistreri, Jim Cowan, Ben Francis, Julius Kahn, Basil Alaire, W. Kennedy. SECOND ROW: Jerry Doyle, Tom Black, John Anderson, Charles Polzer, Ed Comny, Al Capurro, Lowell Gordon, Bob Cotrell, Paul Bernadicou, Ralph Zanette, Jerry Denardo, Art Schoenfeldt.

ΑΦΩ

We join together . . .

ΔΣΠ

FIRST ROW, *left to right*: Pierino Borello, Pat Rogers, Phil Horton, Pete Marelia, Ron Troyan, John Walsh, Dewey LeMoss. SECOND ROW: Tom McNamara, Ken Fay, Frank Aguilar, Stan Seneker, Bob Monroe, Frank Morales, Pat Murphy, Bill Wilkinson, Bill DiGleria, George Gallagher, Gene Giannotti. THIRD ROW: Andy Honzel, Bob Muxlow, Walter Hartman, Dick Wanger, Charles Schlim, Don Seybold, Harold Schmidt, Rick Owens, Bill Haley, Dave Sterle, Dick Fahey, Dr. Hadley.

Business fraternity. For Sophomores and higher with a 1.25 grade point average, moral and academic qualifications and fifty dollars . . . educational: field trips, movies, prominent guest speakers on business at fraternity dinners . . . service: Sales Management Workshop, the Strong Vocational Interest Test . . . social: a barn dance, a pledge party, a Rose of Delta Sig Dance, a barbeque, a picnic.

in a pattern for living . . .

National honorary fraternity, the cream of the crop: three students from each College, the two having the highest averages, one chosen by the president of the University. No meetings, no dues, no outings; members just sit down in their place in the sun. So, to reward the brilliant student, the Jesuit equivalent of Phi Betta Kappa, with key.

LEFT TO RIGHT: Leo Bailey, Mervyn Thompson, Robert Emme, James Fitzpatrick, Watt Clinch, Donald Schultz, Charles Polzer, Jerry Doyle.

A Σ N

and we are bound . . .

Π Δ Σ

FIRST ROW, *left to right:* G. Siegfried, J. Fitzpatrick, M, Marks, M. Inouye. SECOND ROW: William Duffy, Gar Schneider, Donald Schultz. THIRD ROW: Watt Clinch, George Schatz, Don Jones, Joseph Reynolds.

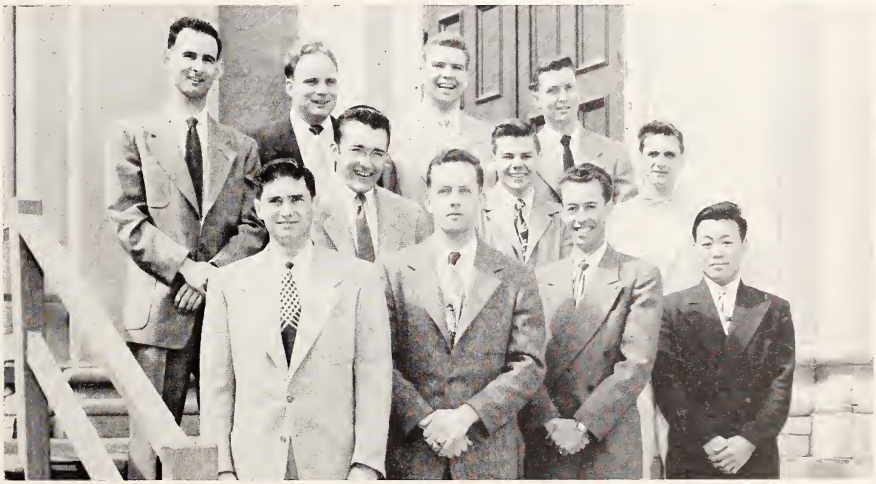

An engineering honor society, promoting while rewarding scholarship and exemplary character. To those maintaining a rank in Scholarship in the upper fifth of his class while pursuing an engineering curriculum: granted all the honors, insignia and privileges belonging to the fraternity. For a five hundred word initiation essay: prestige, a certificate of membership, a badge, a copy of the Constitution and By-laws.

in brotherhood.

CAMPUS

THEATER

CAMPUS

Leo, "The Hook," Bailey in the Indian skit. "Hold her, Luke!"

The solid South gives out with some scintillating sambas.

Pip! Pip! It's Lou Cooper's English Minstrel Show with "Mater's Little Infant."

We find ourselves

THEATER

Mr. Ranney eyeing the situation.

The opening of "America" with everybody arguing over whom the country belongs to.

in the spotlight

Some of the men band together for a session.

"AMERICA"

"Give It Back to the Indians!" No matter how you slice it, it's still ham.

"Three minutes to go to curtain time," says Mr. Ranney. Mrs. Aronovici checks an eyebrow.

The show-stopping Bamboo Dance done with style and grace. "Watch the feet!"

Repetto sounds off on the chimes.

The opening calls for hats off to Santa Clara's "America."

The stage crew under Sandy Kahn sets the sets.

The Aronovicis checking some more faces.

The finale. All's well that ends well.

THE WINNERS

Owl Oratorical Contest

Winner:

RICHARD MONDON

"Cynics are created by those of us who speak of democratic ideals and then do not act upon what we have said."
"Moral Strength."

Dramatic Arts Contest

Winner:

MICHAEL MONOHAN

"My dear fellow, I beg you, lend me a revolver."
"A Tragedian in Spite of Himself."
By Chekov.

"This is radio station

KSCU

the Voice of the University of Santa Clara"

KSCU STAFF

FIRST ROW, *left to right:* Jim Flanagan, Bob Johnson, Joe Kern, Charlie Kump, John Piercy, Art Schoenfeldt. SECOND ROW: Don Jones, George Fotinos, Jack Kuehler, Hugh Coughlin, Ray Blanke, Bill Binckley, Dave Braun, Bill Weseloh, Bill DiGleria. THIRD ROW: George Martin, Jack Shay, Tom Fennone, Hugh Isola, Joe Williams.

A small-voiced group, magnified by the blaring truth of their commission. Less known in its activities than in its principles; personal sanctification, the sanctification of others, and devotion to the Blessed Virgin Mary. Devotionally: the link between the student and his relations with God, intercessionally through the Blessed Virgin—the Marian and Eucharistic committees, handling May and October devotions to Mary, handling First Friday Adoration. Functionally: the link between the University and the town of Santa Clara—the Apostolic committee handling charitable work: contributions to the Community Chest, aiding the needy families of the vicinity, a Christmas party for children. Educationally unique, teaching catechism to the children of the public schools; unique because no other university sodality does this, experimental because others will adopt this method of teaching if it is successful here.

FIRST ROW, *left to right:* Tom Higgins, Norm Slaught, Bill Wilkinson, Andre Mardahl, Don Birmingham, Dave Shlemmer, Tom McDermott, Bill Haley. SECOND ROW: Charles French, Jack McMahon, Marty McHenry, Larry Cloney, Bill Binckley, Fred Benson, Anton Janda, Bill Cecchetti. THIRD ROW: Frank Zamora, Mike O'Sullivan, Pat Williams, Dick Cassimus, Jack Sauer, Ben Francis, Stan Seneker, Phil Horton. FOURTH ROW: Charles Sacconaghi, Jim Flanagan, Jim Cowan, Donlan Jones, Jim Fitzpatrick, Leo Lane, Al Walsh.

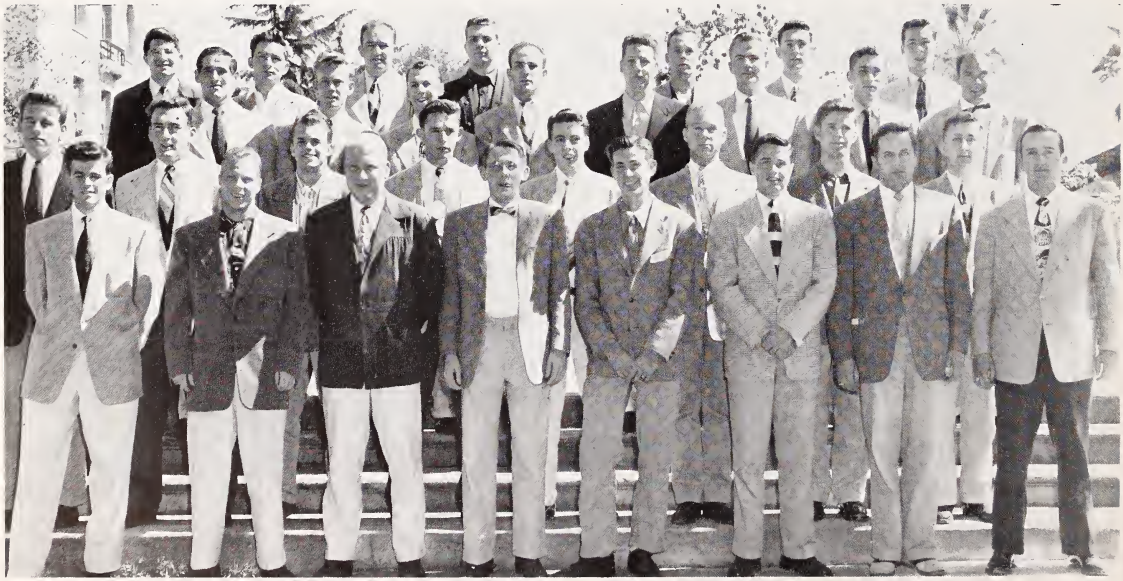

SODALITY

THE "OWL"

LEFT TO RIGHT: Arthur Schoenfeldt, Robert Bolton, Anders Mardahl, John Vasconcellos, Leo Nolte.

A solo voice, crying for artistic literature; sometimes getting it, and then. . . . An outlet for creative frustrations translated into prose and poetry, becoming this year the voice of music on the campus, the commentator on the Social Sciences, the defender of Social Justice. . . . All under one cover and sold at the small price of the sweat of this year's guest editors. An innovation in itself: those guest editors. And the magazine? Read primarily by its writers alone. But that—the price of ars gratiaartis. Its purpose, not for the benefit of the reader, but for the writer—that experience that can only be gained here. With a new cover design, a new principle: one issue on each of several diversified fields, written by the cream of diversified students. Magazine extraordinary: short stories, essays, poetry. Editorials solving all problems from the depths of philosophy to the heights of fine arts.

WINT

ER SPORTS

SANTA CL
10
23
11
88

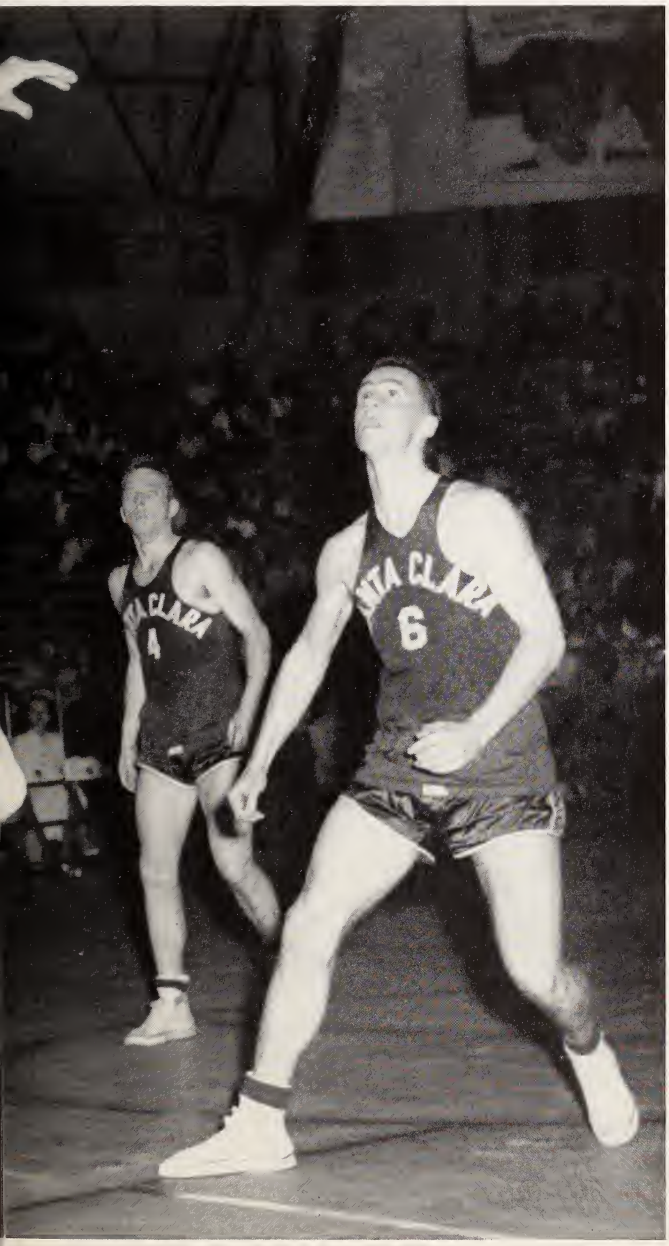
SANTA CLARA
4
SANTA CLARA
6

COACH BOB FEERICK

BASKETBALL

Santa Clara, NCAA Western Champions

Amazing! The first word brought to mind by the exploits of Bronco basketballers. But perhaps not the right word when one looks at the facts. The facts for '52 were: No. 1, A team; and No. 2, A coach. In the case of the latter, boy wonder Bob Feerick, the only element staggering the imagination was time. How could a new young coach whip a bunch of untried freshmen and sophomores into championship material in only two years? How indeed except with tremendous know-how. And Feerick had it in abundance. That and a team of youngsters and grand old seniors who have made this a year of years on the hardcourts.

The hot blood of competition rises within

STANDING, *left to right:* Coach Bob Feerick, Sears, Butier, Schoenstein, Garibaldi, Brock, Young, Fr. Donovan. KNEELING: Benedetti, Panelli, Soares, Peters.

THE TEAM

LEFT TO RIGHT: Young, Brock, Soares, Benedetti, Simoni, Butier, Garibaldi, Gatzert, Sears, Schoenstein.

us

PCC OPPONENTS

SCORES

Santa Clara	51	California	69
Santa Clara	66	U.C.L.A.	59
Santa Clara	57	Southern Cal	59
Santa Clara	64	Stanford	70

U.C.L.A.

Don Benedetti uses fingertip control on Uclan.

Sears sails as Schoenstein stands.

Garibaldi leads by half length as Bruins aid with push and pull.

A toss up as Schoenstein and Stanford's Ramstead hold hands.

Brock goes high but "nets" nothing.

Soares soars above cringing Indians.

STANFORD

SOUTHERN CAL

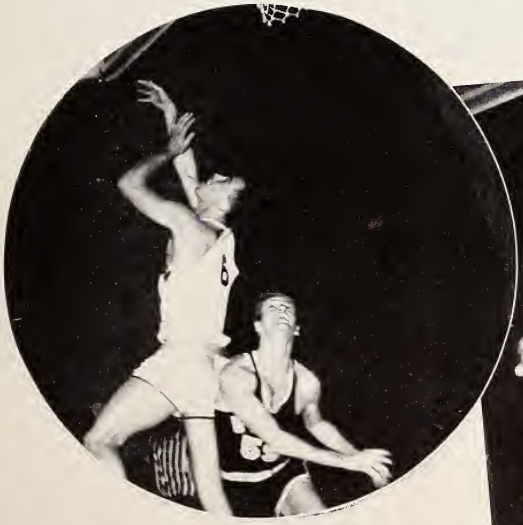

Garibaldi plucks abstract harp while Trojan throws concrete block.

A study in ungentlemanly art of basketball—Dallas Brock is king of castle while Schoenstein loses face.

INDEPENDENTS

SCORES

Santa Clara	62	Sacramento State	50	Santa Clara	65	St. Mary's	51
Santa Clara	63	Fresno State	50	Santa Clara	38	U. S. F.	44
Santa Clara	76	Y. M. I.	59	Santa Clara	67	S. F. State	51
Santa Clara	53	St. Mary's	54	Santa Clara	61	College of Pacific	49
Santa Clara	69	Fresno State	63	Santa Clara	59	U. S. F.	58
Santa Clara	75	College of Pacific	51	Santa Clara	66	San Jose State	55
Santa Clara	54	Loyola	61	Santa Clara	51	U. S. F.	50

SAN JOSE STATE

Schoenstein eclipses Spartan as Benedetti gives O.K. sign.

"Mine-all mine" says hurtling Mark Butier.

U. S. F.

"Statue of Liberty" Schoenstein and Sears leave U.S.F.'s Evangelho empty-handed.

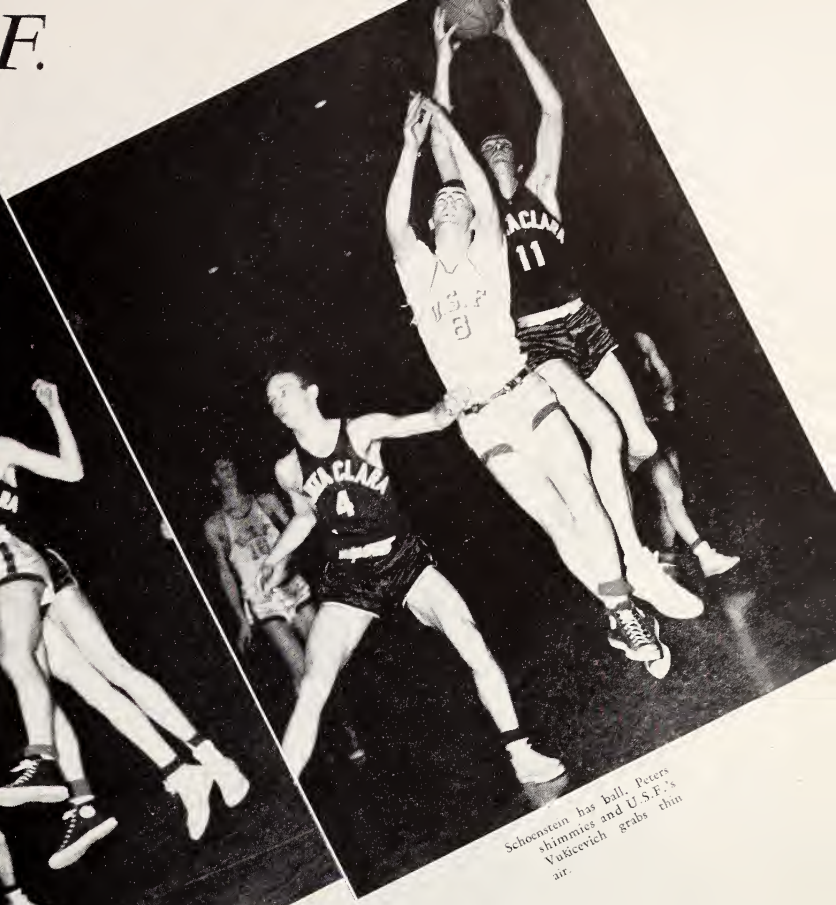

Schoenstein has ball. Peters shimmies and U.S.F.'s Vuičcevich grabs thin air.

Peters does splits as ball hovers out of reach.

INTERSECTIONALS

SCORES

Santa Clara	59	Brigham Young	64	Santa Clara	63	Utah State	62
Santa Clara	61	Brigham Young	66	Santa Clara	71	University of Hawaii	52
Santa Clara	59	Denver University	65	Santa Clara	72	Universal Motors	59
		Santa Clara	56	Hickam Field	57		

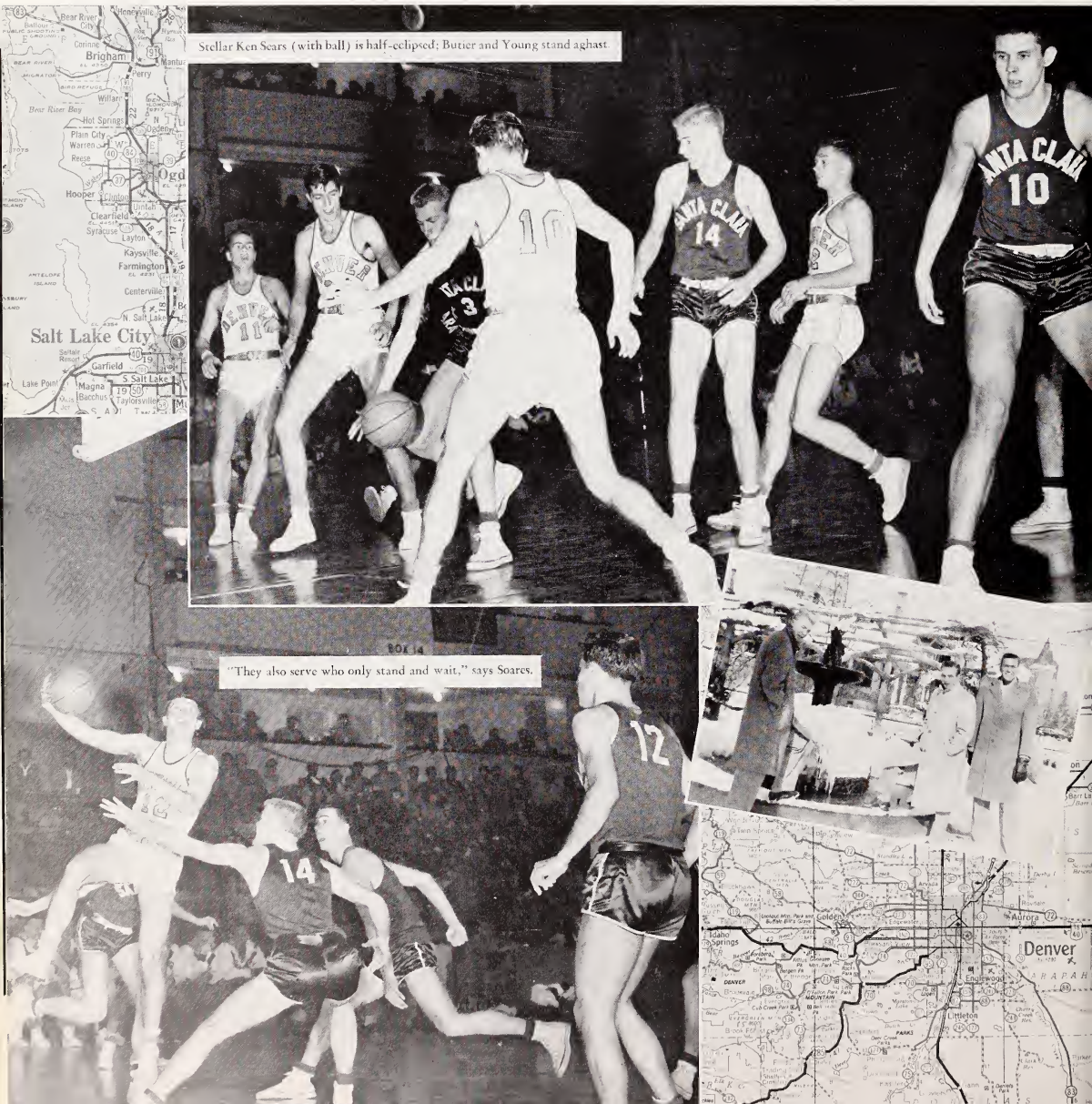

Stellar Ken Sears (with ball) is half-eclipsed; Butler and Young stand aghast.

"They also serve who only stand and wait," says Soares.

The Palms of Paradise.

Beachcombers or aborigines?

HAWAII

Soares and Brock in position for leapfrog.

Sears illustrates Law of Gravity as Universal Motors sputter.

N.C.A.A. National Championship

TOURNAMENT

Seattle, Washington

Santa Clara	65	Kansas	74	Santa Clara	64	Illinois	67

What wasn't written on the scoreboard—it read 67 for Illinois, 64 for Santa Clara—as the Consolation final of the NCAA became history, was a saga of the uphill drive of a team from relative obsurity to a place in basketball's sun.

Beaten by eventual NCAA champion Kansas in their bigtime debut, the Broncs bounced back only to see their dreams fade in the 40th minute against powerful Illinois. The fourth-place trophy is theirs, however, and marks startling Santa Clara as one of the court's elite.

Seattle University: Cloistered Broncos discover co-education.

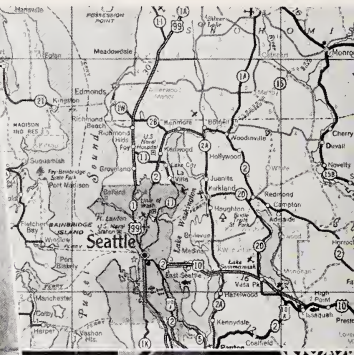

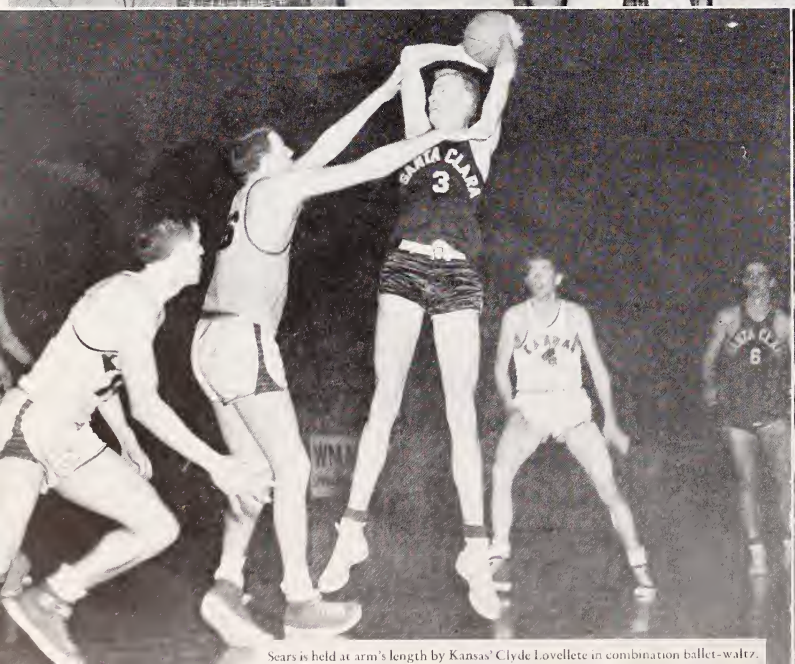

Sears is held at arm's length by Kansas' Clyde Lovellete in combination ballet-waltz.

Schoenstein breaks past Lovellete in first round acti

Jim Young is at top of modern artist's array of arms and legs.

Driving Peters ignores protests of three Illini and unleashes famous jump shot.

Illinois' Clive Follmer slips past Gary Gatzert

Bob Feerick consoles unhappy winner: Illini Coach Harry Combs

FIRST ROW, *left to right:* Bill Terry, Ron Hansen, Fred Benson, Ed Conmy. SECOND ROW: Ferd Hall, Jack Regan, Don Jones, Dick Vance, Frank Heffernan (coach).

WATER POLO

Complementing the swimming team as full-fledged aquatic performers was Frank Heffernan's water polo aggregation which splashed to many surprises in the Seifert pool. Outstanding on the senior-studded group were three experienced members: Ron Hansen, Ernie Fricke and Chuck Bartel.

FIRST ROW, *left to right:* Dick Jonsen, Bill Terry, Ron Hansen, Lou Cooper, Murray Ackerman, Bob Muxlow. SECOND ROW: Fred Benson, Stan Seneker, Jack Regan, Don Jones, Dick Wood, Jerry Campion, Frank Heffernan (coach).

The 1952 version of a Santa Clara tank team proved a well-balanced outfit and improved with each meet under the tutelage of student coach Frank Heffernan. Individual standouts on a team that met the best of Bay Area competition were Lou Cooper (diving), Ron Hansen (backstroke), Fred Benson (sprints) and Murray Ackerman (breaststroke).

SWIMMING

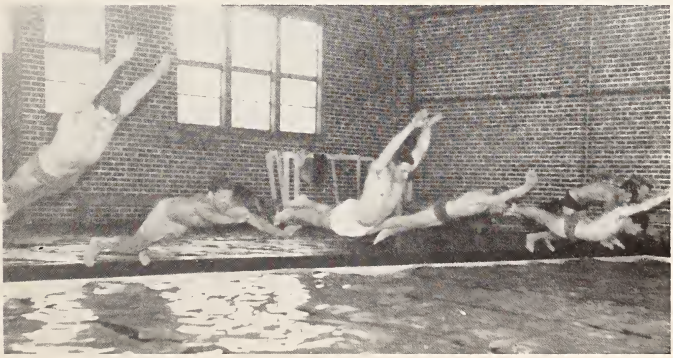

RIFLE TEAM

FIRST ROW, *left to right:* Mike McKenzie, Gary Menzemer, Joseph Williams, Bob Winsor. SECOND ROW: Sgt. J. Andrews, Luke Lanz, Bill Campbell, Tom Bertken, Capt. E. Durbin.

FIRST ROW, *left to right:* Gerald Bordelon, Don Ornellas, Robert Ratliff. SECOND ROW: Donald Giampaoli, Charles Luchessa, Paul Baldacci, William Wilkinson.

WRESTLING

SOCCER

A Little U.N.

FIRST ROW, *left to right:* Carrol (Mexico), Romero (Peru), Kiely (U.S.A.), Tinoco (Venezuela), Maineri (U.S.A.), Scholz (U.S.A.), Quinn (U.S.A.). SECOND ROW: Alvarez-Calderon (Peru), Birmingham (U.S.A.), Vlasich (Mexico), Valdez (Peru), Romero (Peru), Iniguez (Ecuador), Schanbacher (U.S.A.), Sullivan (U.S.A.), Elias (Iraq). THIRD ROW: Alvarez (Panama), Hill (El Salvador), Aboitz (Philippines), Buschini (U.S.A.), Sully (U.S.A.), Scholz (U.S.A.), Cacho (Philippines).

Soccer—called football everywhere else in the world because it is played with the feet. But the head comes into the game too. In the case of the Broncos the head saw action inside and out. Sharp headwork combined with footwork to boost Santa Clara to a third place on the Pacific Coast, while one member of the team made first string "All Coast" and two others landed on the second team.

JUN

IORS

JUNIORS

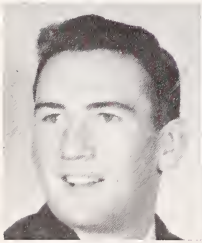

JOHN McMAHON
President

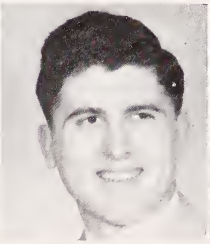

JOE AGNELLO
Vice-President

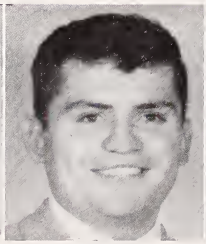

LEON ROESER
Secretary

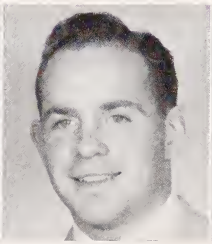

JOHN McNAMARA
Treasurer

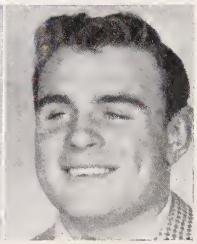

GENE LYNCH
Sgt. at Arms

and we are tempered in the forge of experience

ABOITIZ, ERNEST	CEBU CITY, P.I.
AGNELLO, JOSEPH	MONACA, PENNSYLVANIA
AGUILAR, WILLIAM	PALO ALTO
ALBERTAZZI, VICTOR	NAPA
ALPHONSE, HAROLD	SAN CARLOS
ARMSTRONG, ALAN	LARKSPUR
ARON, JOHN	MADERA
AU, ROBERT	HONOLULU, T.H.
BALISTRERI, LEO	SAN JOSE
BANDUCCI, DOMINIC	EUREKA
BANISTER, RONALD	SAN JOSE
BARBER, JAMES	PORTERVILLE
BERGER, JOHN	SAN ANSELMO
BERTAGNA, ALBERT	SAN MATEO
BETTENCOURT, PHILIP	SUNNYVALE
BIASATTI, EDO	DALLAS, TEXAS
BLAKE, ROBERT	SANTA CLARA
BOTTERO, FRANK	MONTEREY
BORELLO, PIERINO	MOUNTAIN VIEW
BOULGER, MARTIN	LOS ANGELES
BRADY, WILLIAM	PORTLAND, OREGON
BUNCE, BERNARD	EUREKA
BURTON, GEORGE	NAPA
BUTLER, LEROY	LOS ANGELES
CAPURRO, ADOLPH	SAN FRANCISCO
CAPUTO, RICHARD	SAN JOSE
CASSIMUS, RICHARD	OAKLAND
CAVALLINI, FRANK	LOS GATOS
CEBRIAN, ALBERT	SANTA CLARA
CECCHETTI, WILLIAM	SANTA CLARA
CHRISTENSEN, NORMAN	LIGNITE, NORTH DAKOTA
CODY, ROBERT	SAN JOSE
COLE, STANLEY	MENLO PARK
COLES, JAMES	SAN CARLOS
CONMY, EDWARD	SAN LEANDRO
CONNELL, DANIEL	SAN FRANCISCO
CONSTANTINO, THOMAS	SAN JOSE
COSTANZA, DAVID	SAN JOSE
COTRELL, ROBERT	MANTECA
COTTA, RICHARD	VISALIA
COUGHLIN, MARTIN	SAN BERNARDINO
CRONIN, JOHN	LOS ANGELES
CROSBY, THOMAS	PARADISE CAMP
CUNNINGHAM, BASIL	REDONDO BEACH
DALY, JOHN	HOLLYWOOD
DAVIS, SANFORD	PALO ALTO
DERRY, EDWARD	ATHERTON
DIGIACOMO, LOUIS	NAPA
DRISCOLL, JAMES	REDWOOD CITY
DUFFY, WILLIAM	REDWOOD CITY
EDDEN, FRANCIS	ROCKVILLE CENTER, N.Y.
FAHEY, RICHARD	GLENDALE
FERRARI, ANTHONY	STOCKTON
FERRIS, FRANK	FORTUNA
FLYNN, JOHN	FERNDALE

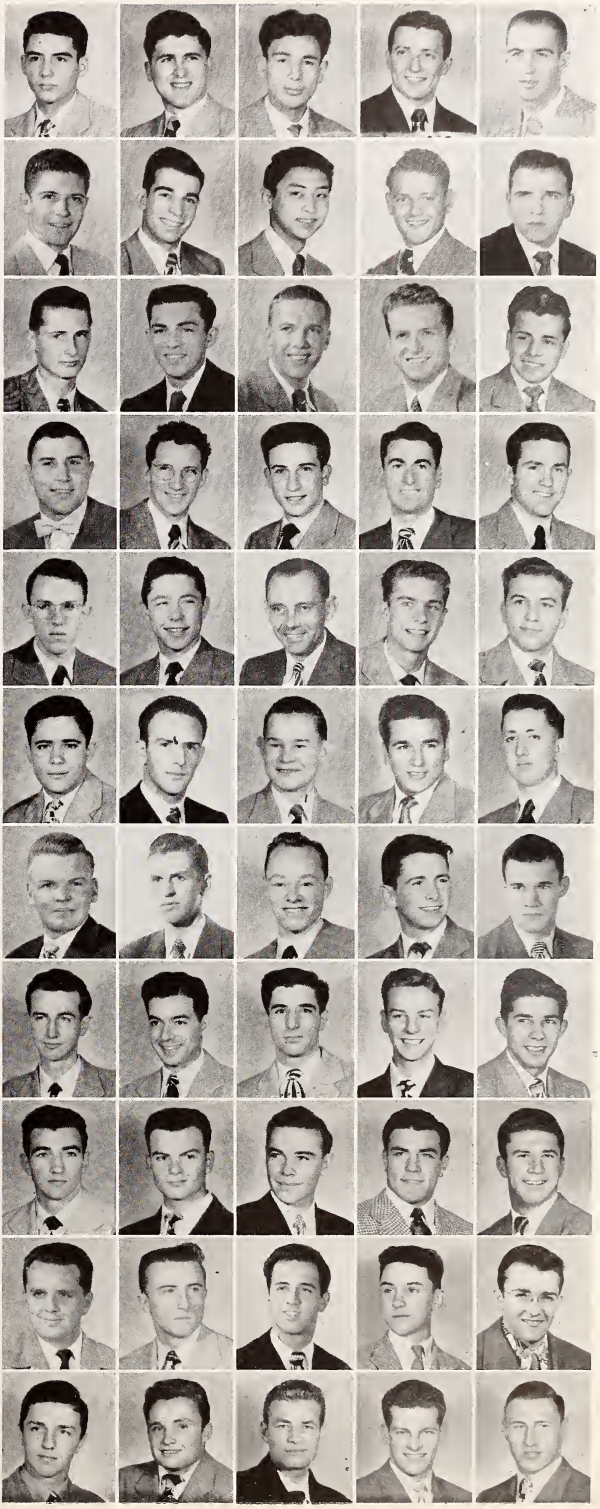

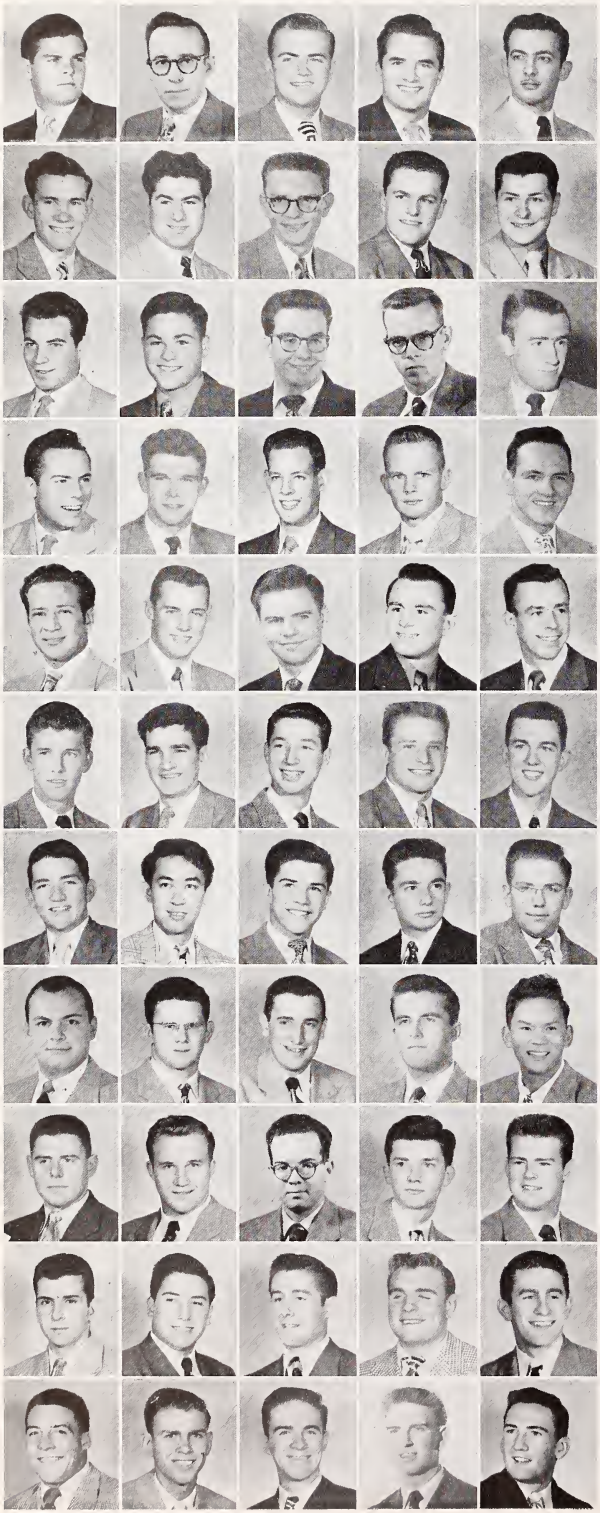

FLYNN, JOHN	SACRAMENTO
FOSSELMAN, PETER	SPRECKLES
FRANCIS, BEN	AVENAL
FREDIANI, VICTOR	SACRAMENTO
FRIETAS, ROBERT	HONOLULU, T.H.
GAIRAUD, LOUIS	SAN JOSE
GALANTINE, RAYMOND	SANTA CLARA
GALLAGHER, CHARLES	FOLSOM
GLEESON, ROBERT	CHICAGO, ILLINOIS
GORDON, LOWELL	LOS ALTOS
GOULARTE, DANIEL	NEWARK
GREGORY, MARVIN	LAWNDALE
GUGLIELMETTI, RICHARD	SOUTH SAN FRANCISCO
HALL, FERDINAND	GLENDALE
HAMMOND, JOHN	SAN MARINO
HEISEL, RICHARD	SAN CARLOS
HEMKER, THOMAS	SANDUSKY, OHIO
HENDERSON, WILLIAM	SACRAMENTO
HERBER, JOHN	PORT BLAKELY, WASHINGTON
HIGGINS, ROBERT	PASADENA
HILL, ROBERTO	SAN FRANCISCO
HONZEL, ANDREW	KLAMATH FALLS, OREGON
HORSTMANN, JOHN	SAN FRANCISCO
HURLEY, DEAN	BAKERSFIELD
IGOE, JOHN	BROOKLYN, NEW YORK
JANDA, ANTON	CARMEL
JOYCE, THOMAS	MITCHELL, SOUTH DAKOTA
KAHN, JULIUS	SAN MATEO
KAPLAN, JACK	VENICE
KELLY, WILLIAM	TACOMA, WASHINGTON
KILKENNY, JOHN	DIXON
KONG, VIVIAN	MAUI, HAWAII
KRAEMER, GILBERT	PLACENTIA
KUMP, CHARLES	SAN MATEO
KYBURZ, SAMUEL	PLACERVILLE
LAGOMARSINO, FRANK	TULARE
LAGOMARSINO, JAMES	SACRAMENTO
LARKIN, DONALD	MENLO PARK
LARKIN, M. MICHAEL	WILTON
LEE, DONALD	SAN FRANCISCO
LEONHARDT, CHARLES	SAN FRANCISCO
LINDEGREN, JACK	FRESNO
LINDQUIST, JAMES	CASTRO VALLEY
LONGWELL, DOUGLAS	PALO ALTO
LOUIS, DUANE	ALAMEDA
LOVE, JAMES	MILLBRAE
LUCAS, LOUIS	SAN JOSE
LUZZI, ROBERT	HEALDSBURG
LYNCH, EUGENE	SAN FRANCISCO
LYNCH, WALTER	TACOMA, WASHINGTON
McCARGAR, JOSEPH	LOS ANGELES
McCLELLEN, JOHN	SAN BRUNO
McENANEY, FRANCIS	REDDING
McEVOY, RICHARD	PETALUMA
McMAHON, JOHN	BUTTE, MONTANA

McNALLY, DANIEL	TACOMA, WASHINGTON
McNAMARA, JOHN	MERCED
McSHERRY, JOSEPH	FRESNO
MALLEY, GEORGE	SAN FRANCISCO
MARCH, GERALD	FARGO, NORTH DAKOTA
MARDAHL, ANDERS	WEED
MARINOVICH, WILLIAM	WATSONVILLE
MARONICK, WILLIAM	GREAT FALLS, MONTANA
MARTIN, JOHN	MINNEAPOLIS, MINNESOTA
MASTERS, RICHARD	SAN CARLOS
MAUS, FRANK	PETALUMA
MAYLE, RAYMOND	SANTA CLARA
MEECHAN, FRANCIS	PAYETTE, IDAHO
MERRICK, JAY	TACOMA, WSHINGTON
MIRCH, KENNETH	SAN FRANCISCO
MOBERG, RONALD	SAN FRANCISCO
MONDON, RICHARD	PALO ALTO
MONROE, ROBERT	GLENDORA
MONTANDON, WILLIAM	SAN JOSE
MORALES, FRANK	ENSENADA, B.C., MEXICO
MURPHY, PAUL	ATHERTON
MURPHY, WILLIAM	SAN MATEO
NAGLER, P GERN	MARYSVILLE
NARDINELLI, KENNETH	WOODLAND
NELLIS, RICHARD	GERMANTOWN, TENNESSEE
NOCK, RICHARD	CAMBRIA
NOLTE, LEO	LOS ANGELES
O'BRIEN, EDWARD	SAN MATEO
O'KEEFFE, DAVID	SAN JOSE
O'NEIL, RAYMOND	STOCKTON
O'SULLIVAN, MICHAEL	LOS ANGELES
OKAMOTO, ROBERT	SAN JOSE
ORNELAS, RICHARD	LOS ANGELES
OWENS, OWEN	PIEDMONT
PANELLI, EDWARD	SANTA CLARA
PASSALACQUA, EMIL	HEALDSBURG
PAVLINA, MILTON	MT. VIEW
PAYNE, WILLIAM	TACOMA, WASHINGTON
PERRY, JAMES	SALINAS
PFEIFFER, ROBERT	FLORAL PARK, NEW YORK
PIERCY, JOHN	PACIFIC GROVE
QUAGLINO, ALEX	SAN LUIS OBISPO
QUINN, ALBERT	SEATTLE, WASHINGTON
QUINN, JOHN	EUREKA
RATLIFF, ROBERT	SAN JOSE
REYNOLDS, JOHN	BURBANK
ROCCA, JAMES	SAN FRANCISCO
ROESER, LEON	BUELLTON
ROGERS, F. PATRICK	SEATTLE, WASHINGTON
ROTONDO, ROCCA	SAN JOSE
RUDEE, ELLIOTT	SAN FRANCISCO
SALAVERIA, RAUL	RIO VISTA
SAUER, ANDREW	OAKLAND
SCHALL, JACK	SAN JOSE
SCHMITZ, HAROLD	MODESTO

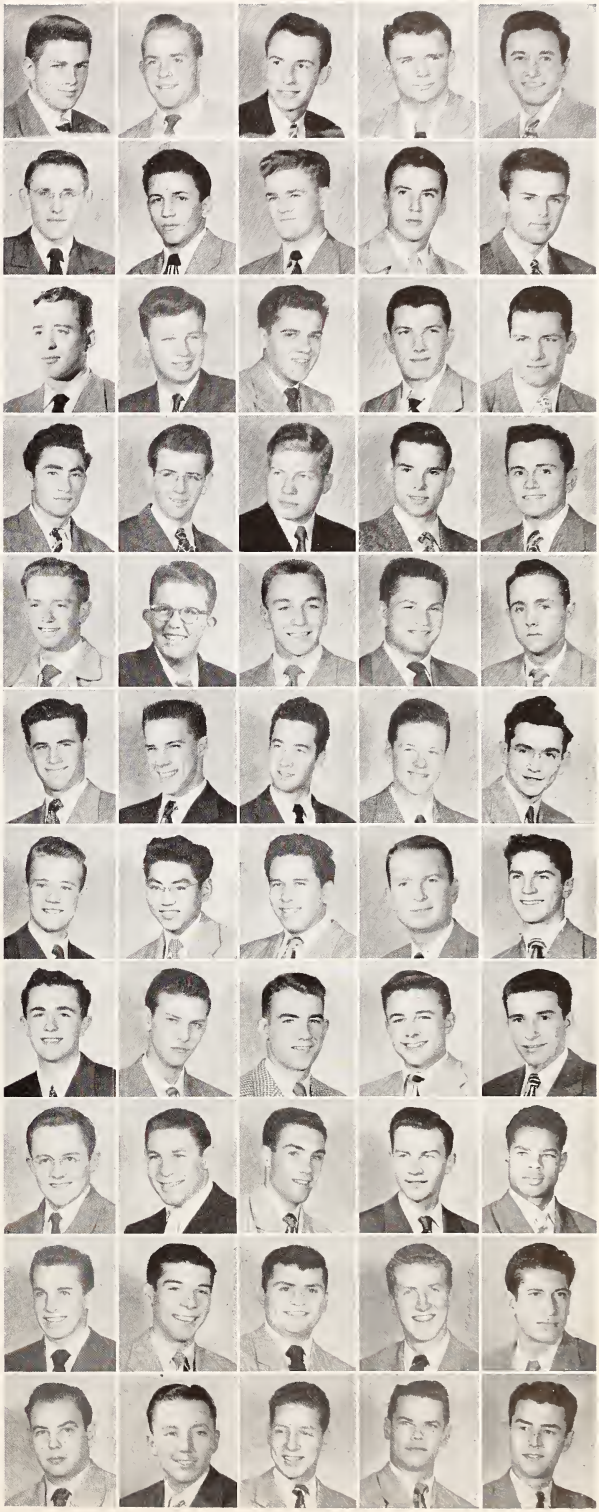

SCHOTT, EDGAR	SANTA CLARA
SEBASTIAN, CHARLES	SAN JOSE
SENEKER, STANLEY	BRISTOL, TENNESSEE
SEYBOLD, DONALD	OROVILLE
SHLEMMER, JAMES	LONG BEACH
SIEVE, FRANCIS	PACIFIC GROVE
SORTINO, ANTHONY	SAN JOSE
STERLE, DAVID	WOODLAND HILLS
STEVENS, CHARLES	MENLO PARK
TILSON, GEORGE	LONG BEACH
TINLING, THEODORE	SAN FRANCISCO
TONEY, BUFORD	SAN JOSE
TRAINA, ANGELO	SAN JOSE
TROUT, RICHARD	PORTLAND, OREGON
VERTIN, MATHIAS	SANTA CLARA
VIRGA, MICHAEL	SACRAMENTO
WALSH, WALTER	SAN RAFAEL
WAUGH, THOMAS	VISALIA
WEAVER, DONALD	SAN MATEO
WEBBER, LESLIE	CRESCENT CITY
WIEAND, WILLIAM	SAN DIEGO
WILLIAMS, ROBERT	SUSANVILLE
WONG, WILSON	WAILUKU, MAUI, T.H.
WOOD, ELMER	VISALIA
UNSWORTH, ROBERT	SAN FRANCISCO
ZANNETTE, RALPH	PALO ALTO
YOUNG, JOSEPH	SALINAS

Posed shot.

Retreat, heavens.

Let 'em eat cake.

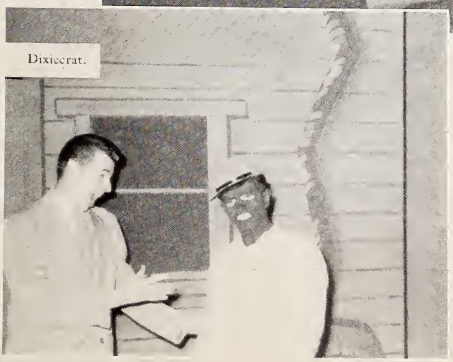

Dixiecrat.

Mystery meat being processed.

R.O.T.C.

Senior Division Unit of the Reserve Officer's Training Corps, Artillery Branch, Santa Clara, California. For one hour of parade and inspection each June, two semesters of marching in the hot sun or cold lack of it, two classes each week of military tactics.

But, for more than a parade each June: to produce junior officers who have the qualities and attributes essential to their development as officers in the Army of the United States.

So: A four semester lower division course for Freshmen and Sophomores: military organization, first aid, leadership, aerial photographs and maps, weapons individual and heavy, marksmanship, marching every Wednesday in Government supplied uniforms: for three units.

A four semester advanced course (optional) for Juniors and Seniors: psychology of leadership, personnel management, one six week summer camp (Artillery school at Fort Sill, Oklahoma) as practical experience: for five units, twenty-seven dollars a month and a commission as second lieutenant (46 of them this year), U.S. Army Reserve.

A drill field and armory, well staffed by instructors who have chosen the army as their career, under Colonel Shea, just completing his first year at Santa Clara.

Time marches on

OUR C. O.
COLONEL PATRICK F. SHEA, FA

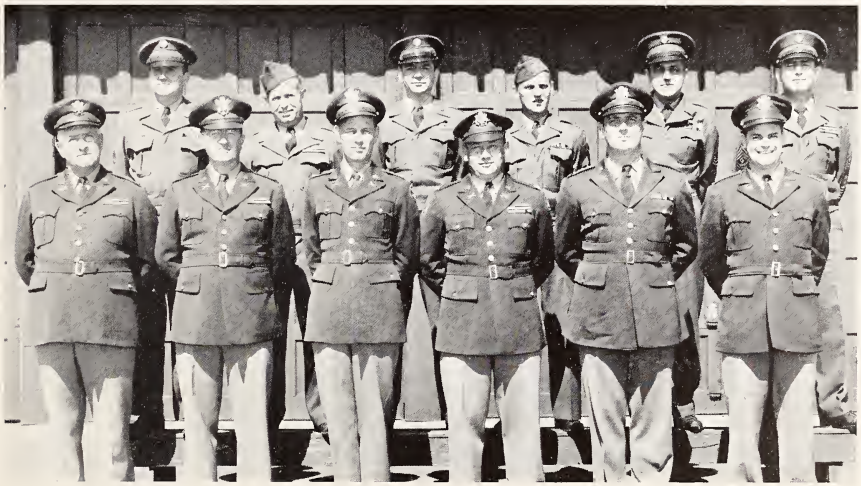

HIS STAFF
FIRST ROW, *left to right:* Colonel Shea, Lt. Col. Tacklind, Lt. Col. Scott, Major Ross, Captain Kearney, Captain Durbin. SECOND ROW: Sergeants Andrews, Reed, Serway, Kamalski, Schwartz, Austin.

An Artillery Batallion in five companies: Able, Baker, Charlie, Headquarters and Service, with student cadets who rise through the ranks on a system of merits and demerits: the parts of non-commissioned officers played by lower division students, commissioned officers by advanced students.

With a draft postponement, the opportunity to reciprocate the services of the Government.

★ ★ ★ ★

. . . with a military stride

R.O.T.C.

SENIOR OFFICERS, FIRST BN.

FIRST ROW, *left to right:* Charles Peterson, John Kwasigroch, John Anderson, John O'Brien, John Metheney. SECOND ROW: Ben Brown, Don Bordenave, Bob Silveira, Stan Simich, Ed Chavez, Gordon O'Berst, Lou Lang. THIRD ROW: Robert McCullough, Larry Williams, Ed Heafey, Denis Kiely, Frank Locke, Charles Bartell, Ed Power.

SENIOR OFFICERS, SECOND BN.

FIRST ROW, *left to right:* Henry Burget, Giles Doyle, Donald Funk, Mark Butier, John Pasco, Livio Borra. SECOND ROW: Marcel Fiore, Fletcher Sullivan, Henry Von der Mehden, Norman Slaught, William Johnstone, Robert Rankin, Millard Fore, Ernest Fricke. THIRD ROW: William Bane, Ralph Stapleton, Gene Engle, John Walsh, Bob Henderson, Peter Marelia, Ed Rotticci.

THE DRUM & BUGLE CORPS

SUMMER CAMP

FORT SILL, OKLAHOMA

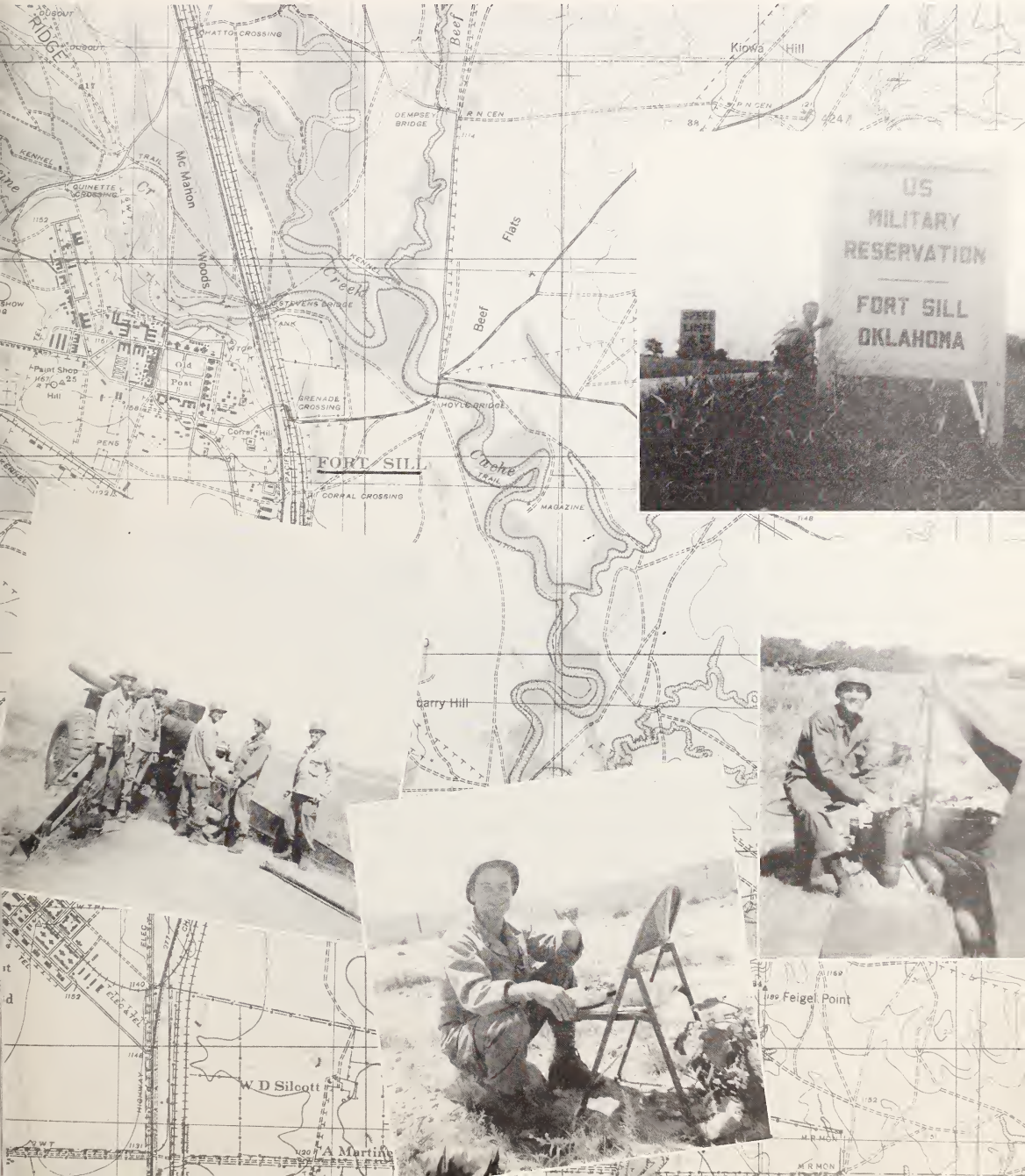

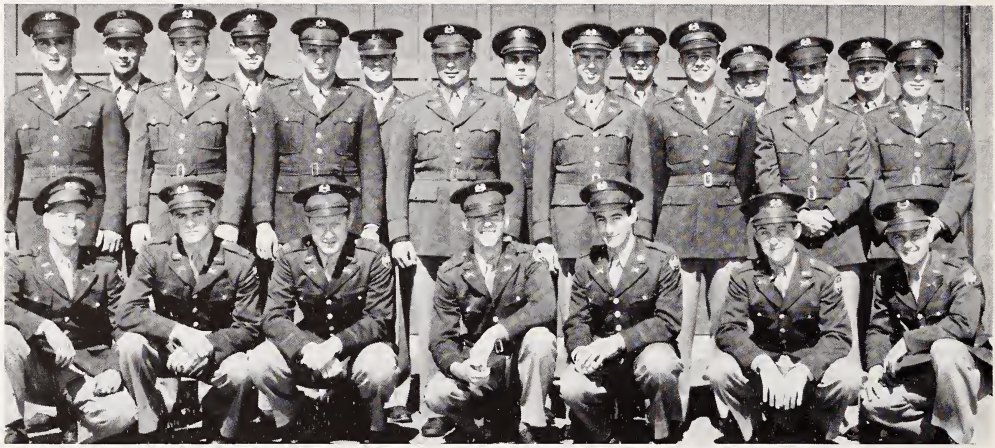

FIRST PLATOON

FIRST ROW, *left to right:* B. Cotrell, J. Horstmann, M. Pollard, B. Toney, J. Smalley, J. Driscoll, L. Balistreri. SECOND ROW: J. Ramona, E. O'Brien, K. Lindegren, D. Goularte, D. McEvoy, J. Perry, D. Nock, E. Passalaqua. THIRD ROW: W. Aguilar, D. Seybold, D. Lewis, E. Biasatti, A. Capurro, L. Roesser, P. Malley.

SECOND PLATOON

FIRST ROW, *left to right:* G. Gable, J. Kilkenny, A. Bertagna, P. Murphy, R. Mayle, E. Derry, B. Au. SECOND ROW: J. Agnello, G. Nagler, P. Kane, L. Lucas, R. Mondon, J. McClellan, R. Gleeson, M. Boulger. THIRD ROW: J. Kahn, W. Brady, W. Campbell, L. Butler, R. Cassimus, F. Bottero, W. Kelly.

FIRST ROW, *left to right:* Robert Freitas, Tony Sortino, Joe McCargar, Bob Okamoto, Lou Gairaud, Jim Rocca, Bob Ratliff. SECOND ROW: Ben Francis, Dan Hegarty, Bob Jordan, Jim Cowan, Tony Janda, Dave Shlemmer, Leo Nolte, Al Cebrian, Rick Owens. THIRD ROW: Don Larkin, Ed Comny, Frank Edden, Bob Monroe, Jack Flynn, Al Quinn, Marv Gregory, Gene Lynch.

THIRD PLATOON

FIRST ROW, *left to right:* S. Seneker, W. Maronick, R. Luzzi, M. Lewis, R. Fahey, W. Wong. SECOND ROW: F. Jordan, H. Schmitz, B. Cunningham, A. Honzel, G. Kraemer, J. Hammond, J. Coles, P. Meechan. THIRD ROW: R. Rankin, D. Ferris, J. Sieve, K. O'Keefe, K. Nardinelli, M. Virga.

DEBATING

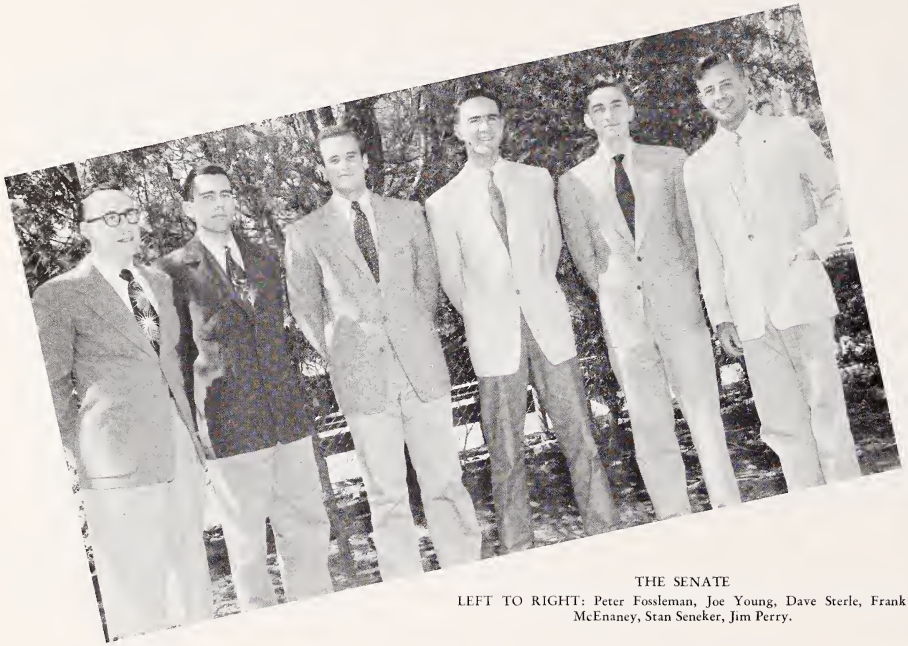

THE SENATE
LEFT TO RIGHT: Peter Fossleman, Joe Young, Dave Sterle, Frank McEnaney, Stan Seneker, Jim Perry.

THE HOUSE
LEFT TO RIGHT: Jim Bowe, Pat Cannon, Paul Baldacci, Andrew Pierovich, Dick Smyth, William Hennessy, Richard Deneen, Dick Moran, Robert Lynch.

CAMERA CLUB

FIRST ROW, *left to right:* Ernest Aboitiz, Peter Fosselman, Louis Gairaud. SECOND ROW: Bill Fay, Hugh Coughlin, Bill Hartung, Bert Groat, Douglas Longwell, Bob Pfeiffer.

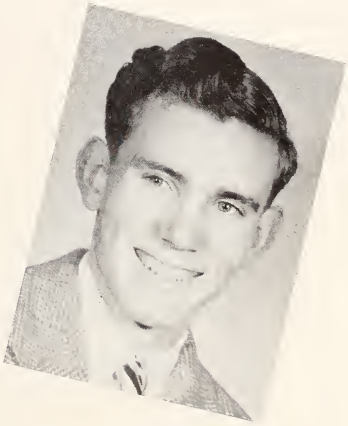

LOUIS GAIRAUD
President of the Camera Club

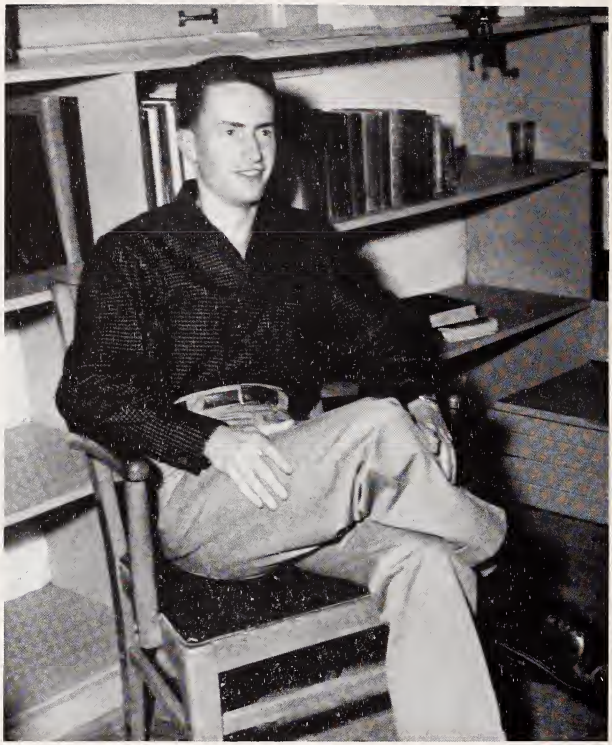

LEO P. BAILEY, JR.
Editor-in-Chief

THE REDWOOD 1952

MIKE MONAHAN
Literary Editor

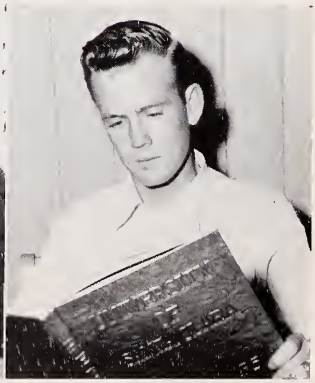

MICHAEL O'SULLIVAN
Business Manager

STANDING, *left to right:* Mike Monahan, Mike O'Sullivan, Charlie Sacconahgi, Joe Berg. SEATED: Tom Waugh, Ferd Hall, Leo Bailey, Minoru Yamate, Don Jones.

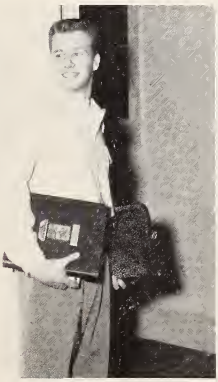

JOE BERG
Assistant Editor

JOHN MARTIN
Sports Editor

JOHN PETRONI
Photography Editor

Am I boring you?

Three's a crowd.

Look fellahs, a Wac!

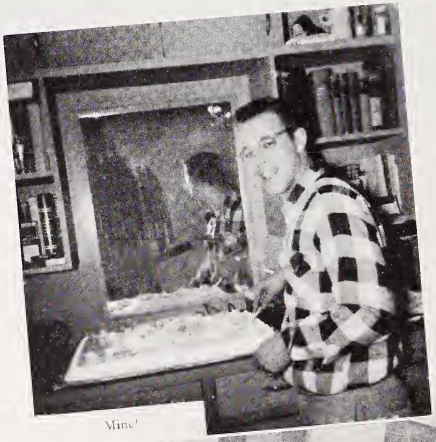

Mine!

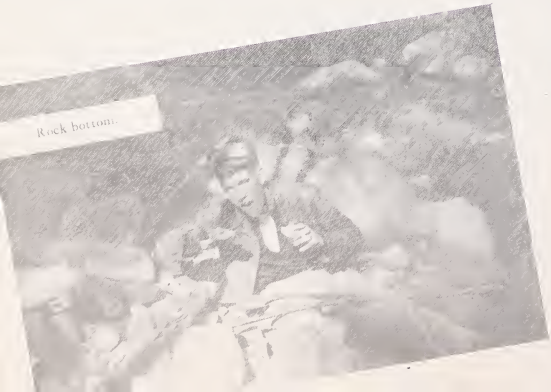

Rock bottom.

Korean clothes drive.

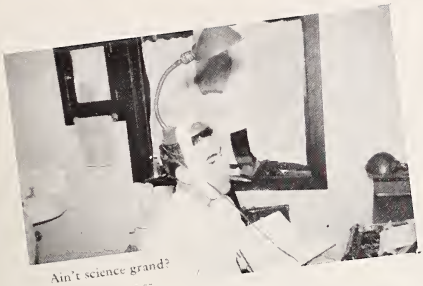

Ain't science grand?

Stalemate!

Flora and fauna.

Stick 'em up!

A few of '52.

End of my tail.

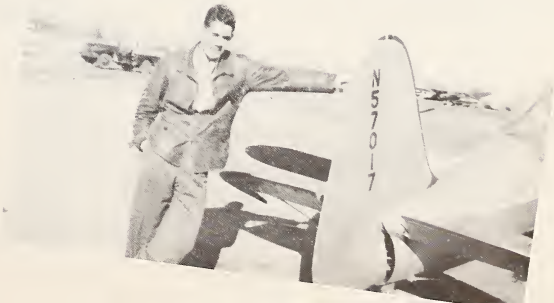

SPRING S

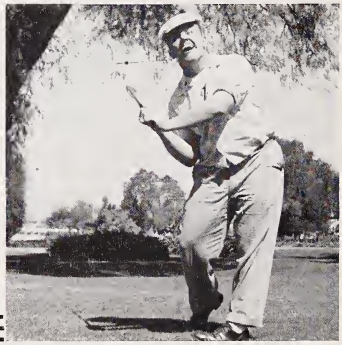

PORTS

TENNIS
BASEBALL
GOLF
BOXING

SANTA CLARA'S

TENNIS TEAM

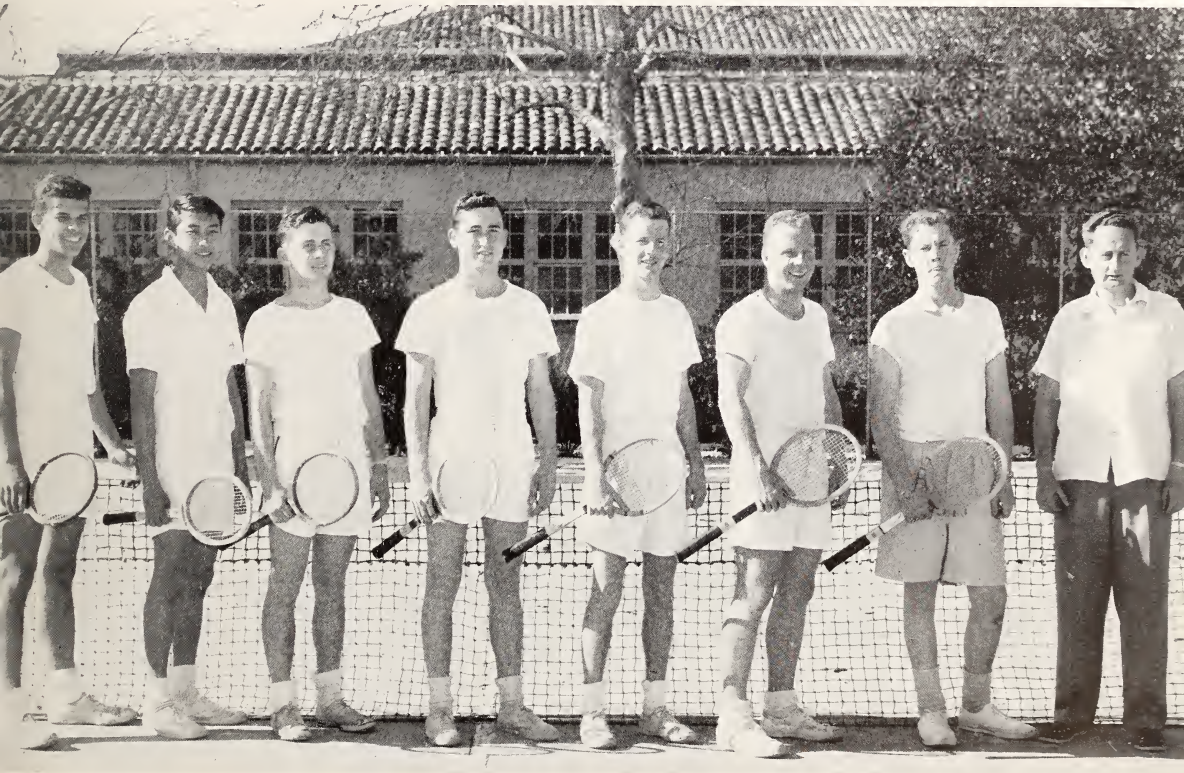

LEFT TO RIGHT: Emil Frates, Bob Au, Jim Coles, Henry Shea, Pat Ford, Norman Slaught, John Cox, Coach Dink Clark.

13
11

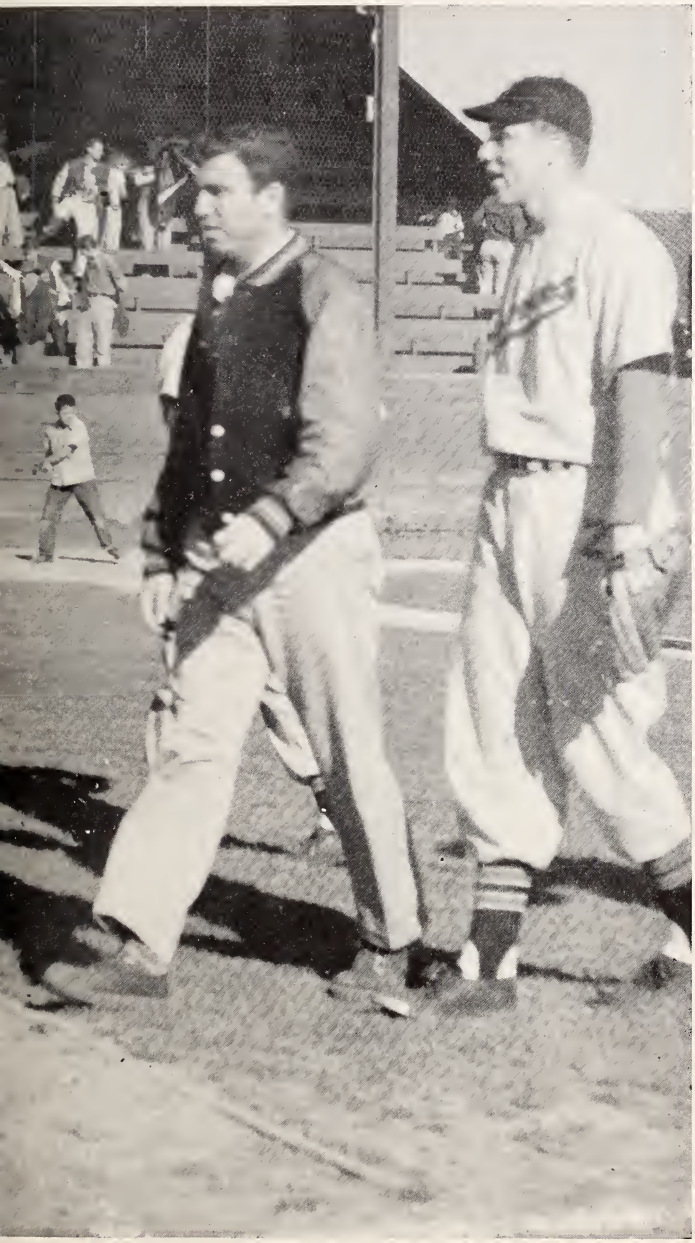

Al Bertagna rounds third at prompting of spread-eagle Mike Virga.

BASEBALL

The baseball Broncos of 1952, though mesmerized as usual by the cold, stony eye of the printing press (which customarily rolls out the *Redwood* with the season young and the record unimpressive) are spitefully hanging on to a ranking position in CIBA society. In past seasons the roar of the *Redwood* presses has ironically signalled the rise of Santa Clara stock, with the Broncs climbing to a high perch on the baseball ladder at a time too late to record their noble efforts in print.

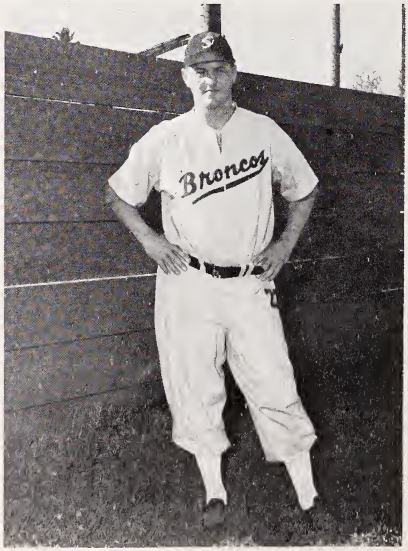

Coach Bill Prentice, founder of a new baseball dynasty.

Chavez cuts like proverbial Casey.

That Ipana smile as seven Broncs throw bats in ring.

Il Penseroso—or merely serious Gus Suhr?

To inaugurate the current season, however, something new has been added—a spanking 9-game winning streak, which speaks auspiciously of things to come. Though the scourge of ink and paper and some bad luck afield have combined to somewhat mar that fine initiation, things should be looking up again by June, when with hits and runs galore, the home team is giving the lie to the printed page.

Close play at first as Suhr makes the grab.

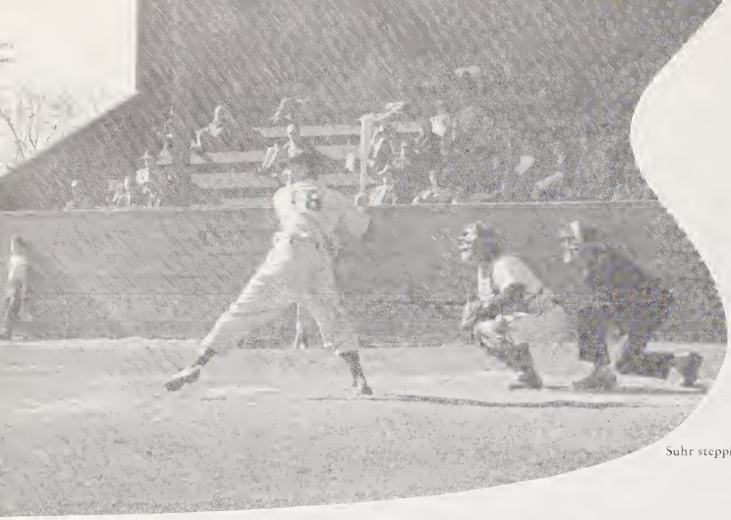

Suhr stepping into bucket and ball.

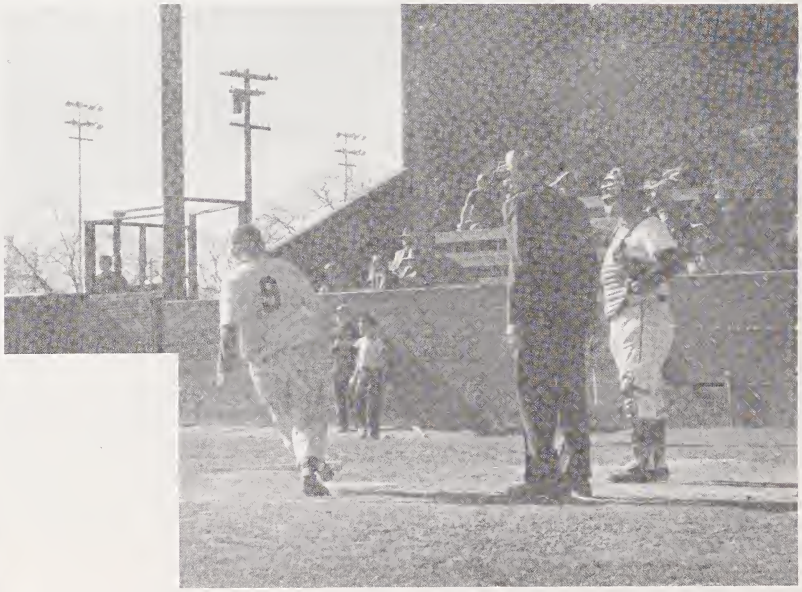

An inch means a run as Bertagna treads lightly.

Tight-lipped Pete Zasso demonstrates double-whammy.

Marcel Fiore really leaning into one.

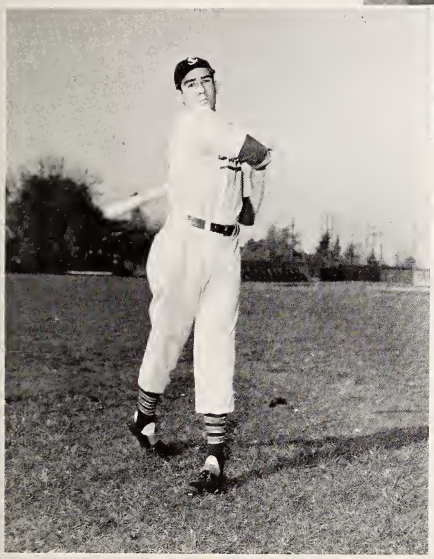

Mike Virga, in flawless form.

Al Bertagna, as he looks before game time.

"It went that-a-way" indicates pointing Fiore.

Don Seybold burns one over.

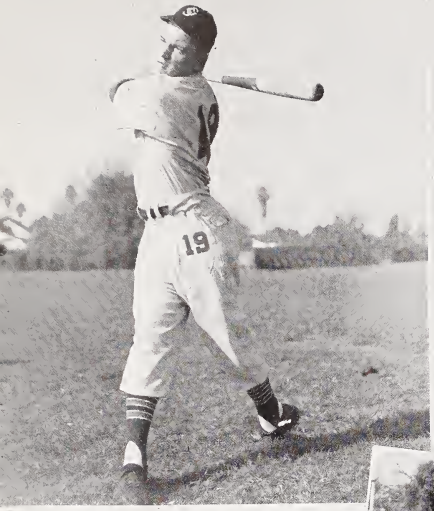

Ken Nardinelli as he looks the moment after.

A study in the stationary;
LEFT TO RIGHT: Cole, Lucas, Chavez.

Undecided John McClellen with all possible equipment except hat.

"All that goes up must come down," says patient Mil Fore.

Bertagna skims imaginary hurdle in flight to first base.

The old master at work.

Egg or aspirin tablet?
—proud owner is Don Seybold.

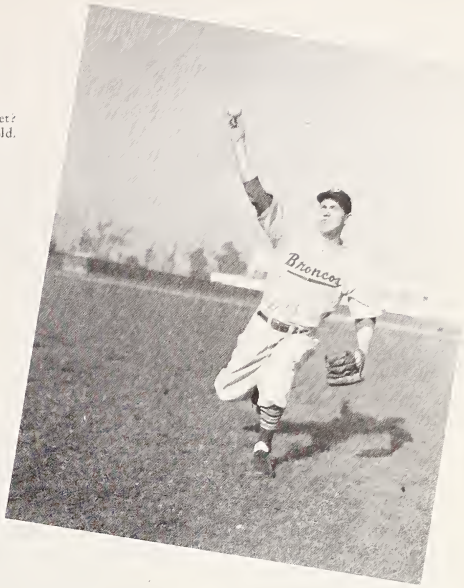

Bertagna again, this time swinging.

Everybody's in the act
at game's end.

GOLF

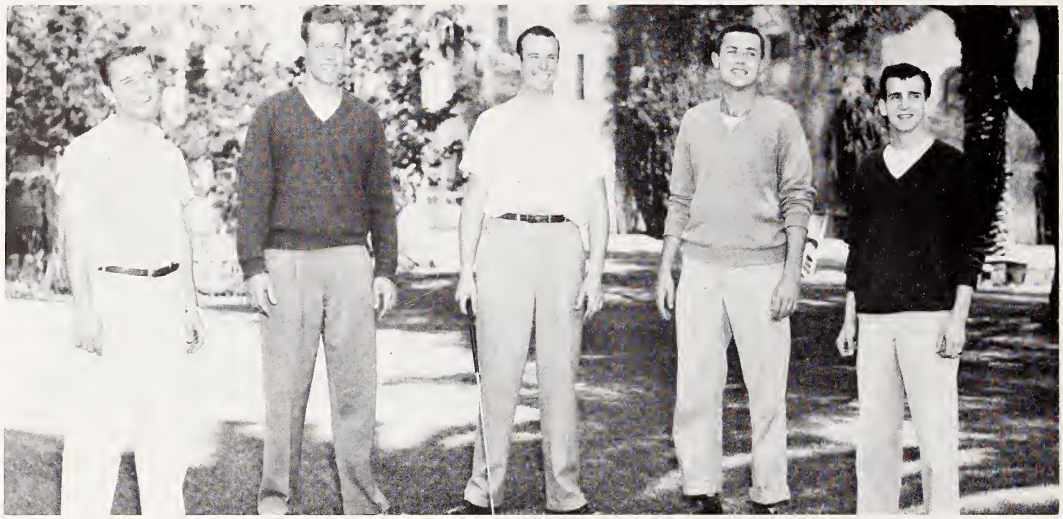

LEFT TO RIGHT: Joe Parker, Bill Henderson, Bob Henderson, John McCarthy, "Mickey" Laxalt.

BLOCK "SC"

FIRST ROW, *left to right:* Bob McCullough, Marcel Fiore, Hank Burget, Jack Kaplan, Dick Wiborn, Ed Chavez, Del Rasmussen, Millard Fore, Abe Dung, Don Seybold, Fran Hare. SECOND ROW: Mel Lewis, John Daly, Luke Lanz, Edo Biasatti, Marvin Gregory, Larry Williams, Mark Butier, Gene Pisenti, Mike Virga, Pat Malley, Lou Lang, Norm Slaught, Marty Boulger. THIRD ROW: Joe Agnello, John Graf, Ken Lindegren, Gern Nagler, Ed Rotticci, Harv Nyland, Ted Connolly, John Pasco, Duane Louis, Gene Lynch, Ron Moberg, Ben Brown.

LEFT TO RIGHT: Bill Wiswall, Les Edwards, Dennis Bourquin, John Ginella, Dick Nellis, Pat Cannon, Don Shields, Walt Conn, Tom Black, Marv. Gregory.

BOXING

COLLEGE

OF LAW

STUDENT BAR ASSOCIATION

Each year the Student Bar Association attempts to increase its contribution to the social and academic life of the Law School. In the fall semester the new students were welcomed by a stag Bar-B-Que at Adobe Creek Lodge, arranged by Aurelius Miles and Steve Gazzera of the Committee on Internal Affairs. Faculty and students met in the relaxed spirit of comradeship; the traditional baseball game was the climax of the day. Later in the year the Committee sponsored the fall Golf Tournament and then a Christmas dinner-dance at the Lyndon Hotel in Los Gatos. With the spring semester the Committee faced its most important social func-

Left to right: Don Richardson, Robert Randall, Tom Kennelly, Richard Sullivan, Vincent Sevely, Robert Vatuone, Robert Lagomarsino.

tion, the Annual Alumni-Student Dinner at the Hotel Fairmont in San Francisco, the yearly conclave that brings together the Santa Clara Law Society, the Law School Faculty and the members of the Student Bar Association. Edward Fellows, president of the Law Society, presided. The social year ended with a date Bar-B-Que at Adobe Lodge in the late spring.

The academic accomplishment of the Student Bar, under the efforts of the Liaison Committee, Joseph Standifer, chairman, experienced a busy year. Periodic luncheons were arranged between student groups and practicing attorneys, to acquaint the students with the legal problems of practice. Formal guest speakers were invited to Bergin Hall. One of the outstanding legalists was Franklin Williams, western regional director for the N.A.A.C.P., who spoke on the subject of Civil Rights and drew upon his own experiences before the United States Supreme Court. Walter Gordon, chairman of the California Adult Authority Board, made an address to the student body on the California penal system. This was augmented by a student field trip through San Quentin prison.

Robert Vatuone, Robert Lagomarsino, Anthony Oliver, Don Richardson.

MOOT COURT

The year also found the Santa Clara Moot Court team competing with honor in the Annual Inter-School

INTRASCHOOL MOOT COURT

Stephen Gazzera, Robert Randall, Rodney Atchison, Richard Sullivan.

LIAISON COMMITTEE
Joe Standifer, Charles Calliat, Anthony Oliver, Bill Campbell.

PUBLICITY COMMITTEE
Sid Berlin, "Reo" Miles, Donald DeGeller

INTERIOR COMMITTEE
Left to right: Stephen Gazzera, Dave Smith, Leal Norton, Aurelius Miles, Harold Everton.

Moot Court Competition. Robert Lagomarsino, Anthony Oliver, Donald Richardson and Robert Vatuone comprised the team; Oliver and Richardson presented the oral arguments. Members of the Student Bar Association also participated actively in the preparation of the fourth Annual Survey of California Law: reading, sorting and classifying the great yearly mass of California case decisions for the authors.

As an academic aid to the entire law student body, the Student Bar Association inaugurated a Committee in Charge of Mimeograph Material. Headed by Vincent Todisco, this group mimeographed and distributed outline material for the various law school courses. This, in conjunction with the upperclass tutor system of incoming freshmen, added to the scholastic achievements of everyone.

The growth of the state-wide student bar movement was witnessed first hand by President Richard Sullivan, Donald Richardson and Rodney Atchison at a meeting of all the associations in Los Angeles. Again, Santa Clara Law School was reminded of its initial contribution in organizing the movement.

The success of the year was greatly attributable to the efforts of Student Bar President, Richard Sullivan; the Board of Governors; Vice-President, Donald Richardson; Treasurer, Robert Vatuone; Secretary, Vincent Sevely; Class Representatives, Robert Randall, Robert Lagomarsino and Thomas Kennelly; and faculty adviser, Professor Byron Snow. Special acknowledgement should be given to Sydney Berlin, head of the Publicity Committee, who added to all functions. Ultimate credit, however, must be given to the energetic and coöperative members and students who make up the law student body. Without their support nothing could be accomplished; with their continued assistance the Student Bar looks forward to the next year.

Committee for The Annual Survey of California Law

FIRST ROW, *left to right:* Stan Leal, Don Richardson, Dave Smith, Ed Allen, Anthony Oliver, Robert Vatuone, Jim Kelly. SECOND ROW: Robert Lagomarsino, Charles Calliat, Dan Anderson, Vincent Sevely.

FIRST YEAR LAW

DANIEL ANDERSON
Oakland, California

JAMES BENDER
Vallejo, California

SILVIO BORELLO
Sunnyvale, California

JAMES KELLY
San Jose, California

STANLEY LEAL
Cupertino, California

JOSEPH MILLER
San Gabriel, California

LEAL NORTON
Sacramento, California

VINCENT SEVELY
Mountain View, California

SECOND YEAR LAW

GERALD DESMOND
Sacramento, California

JOSEPH GRECO
Los Gatos, California

ROBERT LAGOMARSINO
Sacramento, California

ANTHONY OLIVER
San Jose, California

DONALD RICHARDSON
San Jose, California

WILLIAM SCHLEICH
Hanford, California

ROBERT SIMONS
Chaska, Minnesota

ROBERT VATUONE
San Jose, California

DONALD WELSCH
San Jose, California

LAW GRADUATES

RODNEY RAYMOND ATCHISON, L.L.B.
Santa Cruz, California

SIDNEY L. BERLIN, L.L.B.
Fresno, California
Board of Governors
Student Bar Association

DONALD J. DeGELLER, L.L.B.
Redwood City, California

STEPHEN P. GAZZERA, L.L.B.
Mountain View, California
Treasurer, Student Bar Association

ROBERT EMMET HALEY, L.L.B.
San Jose, California

DANIEL A. HERNANDEZ, L.L.B.
Coachella, California

THOMAS N. HOLM, L.L.B.
San Francisco, California

AURELIUS B. MILES, L.L.B.
Chicago, Illinois
Chairman, Interior Committee
California Law Survey

JAMES BARRY O'HANLON, L.L.B.
Portland, Oregon

ROBERT LOUIS RANDALL, L.L.B.
Campbell, California

RICHARD HOWARD SHIELDS
L.L.B.
San Jose, California

JOSEPH L. STANDIFER, L.L.B.
San Jose, California

RICHARD L. SULLIVAN, L.L.B.
Glendale, California

GORDON V. WEGNER, L.L.B.
Fairfield, Washington

GRAD

UATES

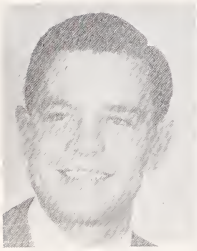

JOHN METHENY
President

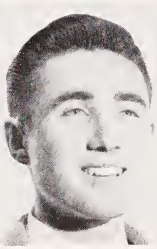

LIVIO BORRA
Vice-President

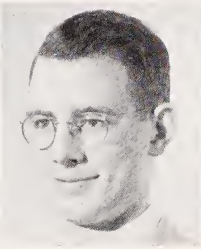

BOB GILKEY
Secretary

JOHN BONNELL
Treasurer

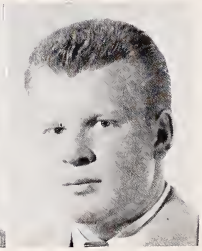

ED ROTTICCI
Sgt. at Arms

We are young, and we are new, and we are filled with a great wonderment.

BASIL I. ALLAIRE, B.S.
Carmel, California

Choir
Glee Club
Ski Club
Mendel Society - President
Variety Show

DAMIEN ALMEIDA, B.S.C.
Honolulu, T. H.

B.A.A.

ALBERTO ALVAREZ-CALDERON, B.S.C.
Lima, Peru

Soccer Team
Ski Club
Nobili Club
Thomist Club
International Relations Club
Variety Show
B.A.A.
"The Owl"
"The Santa Clara"

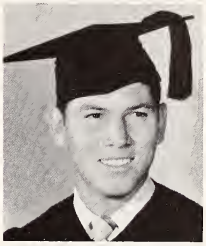

JOSE ROGELIO ALVAREZ, B.C.E.
Panamá, Panamá

Engineering Society
A.S.C.E.
Nobili Club
International Relations Club
Soccer Team
Astronomy Club

DANIEL ARTHUR ANDERSON, B.S.
Oakland, California

Feature Editor, "The Santa Clara"
Wrestling Team
Clay M. Greene Players
Blackstone Society
International Relations Club

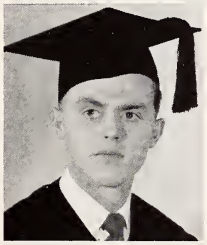

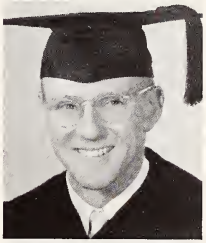

JOHN A. ANDERSON, B.S.
Pebble Beach, California

Mendel Society
Glee Club
Nobili Club
Alpha Phi Omega
Ski Club

JAMES FRANCIS AVERSENTE, B.S.
San Jose, California

Clay M. Green Players

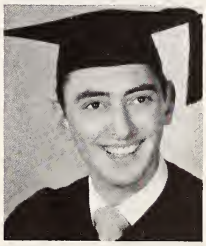

ROBERT PETER BACHINO, B.S.
San Luis Obispo, California

B.A.A.
Nobili Club
Thomist Club

LEO PIERRE BAILEY, JR., B.S.C.
San Francisco, California

Editor, "The Redwood"
Alpha Sigma Nu - President
Senate
House
B.A.A.
Clay M. Greene Players

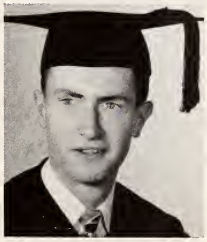

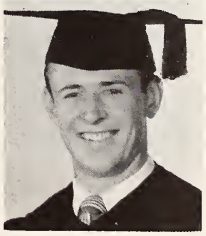

WILLIAM E. BANE, B.C.E.
Sunnyvale, California

A.S.C.E.
Engineering Society

1952

CHARLES DAVID BARTELL, JR., B.C.E.
San Jose, California

Tennis Team
Swimming Team
Water Polo Team
Engineering Society
Camera Club
A.S.C.E.

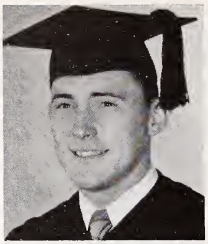

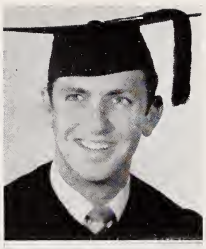

JOSEPH RICHARD BENENATO, B.S.C.
Phoenix, Arizona

Sodality - Prefect
A.S.U.S.C. - Vice-President
B.A.A.
Nobili Club
Mendel Society

JERALD JOSEPH BERRYESSA, B.S.
Mountain View, California

International Relations Club
Ski Club
Blackstone Society
Day Scholars Association

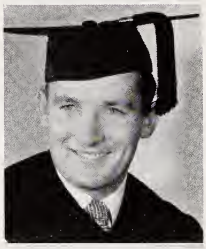

ROBERT ALLEN BOLTON, B.S.
Piedmont, California

Student Advisory Board- Chairman
Blackstone Society - President
Sanctuary Society
Sodality
"The Owl"
"The Santa Clara"
"The Redwood"
Swimming Team
Water Polo Team
Wrestling Team
Thomist Club
Nobili Club

JOHN WILLIAM BONNEL, B.S.C.
Martinez, California

"The Santa Clara"
B.A.A.
International Relations Club
Engineering Society

DONALD JOHN BORDENAVE, B.S.
Redwood City, California

Freshman Football
Varsity Football
Block "S.C." Society
International Relations Club

LIVIO GIOVANNI BORRA, B.S.C.
San Francisco, California

B.A.A.
Engineering Society
Sabre Society

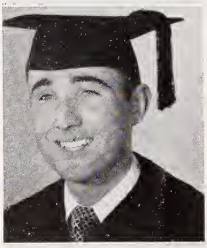

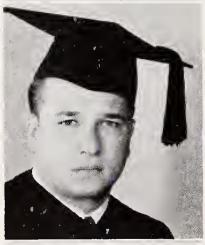

ANGELO JOHN BOVELLO, B.S.C.
Washington, D. C.

Freshman Football
International Relations Club
B.A.A.

JOHN DAVOREN BOWDEN, B.M.E.
San Diego, California

Engineering Society
A.S.M.E.
Basketball - Manager

CLAUDE J. BOYD, JR., B.E.E.
San Francisco, California

Engineering Society
A.I.E.E.
Rifle Team

1952

FRANCIS AUGUSTINE BRIERLY, B.E.E.
San Francisco, California

Engineering Society
A.I.E.E.

DALLAS DAVID BROCK, B.S.C.
San Francisco, California

B.A.A.
Varsity Basketball
Block "S.C." Society

BEN BROWN, B.S.C.
East Chicago, Indiana

Varsity Football
B.A.A.
Block "S.C." Society

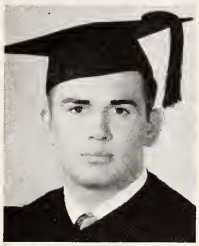

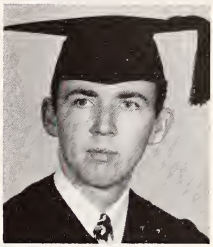

THOMAS C. BUCKLEY, B.S.
South Pasadena, California

International Relations Club
Nobili Club
House
Senate
Blackstone Society
Thomist Club

HENRY V. BURGET, B.S.C.
Concord, California

B.A.A.
Block "S.C." Society
Varsity Football
Sabre Society

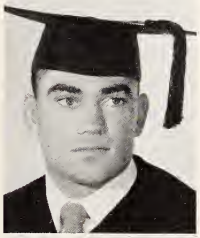

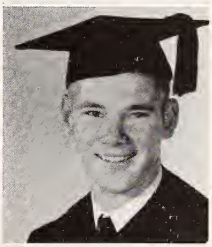

MARK M. BUTIER, B.C.E.
Los Angeles, California

Engineering Society
Pi Delta Sigma
A.S.C.E.
Block "S.C." Society
Varsity Basketball

DONALD CALLEJON, B.S.
San Jose, California

International Relations Club
Nobili Club
Freshman Baseball
Day Scholars Association

JOSEPH MANUEL CAMBRA, B.E.E.
Santa Clara, California

A.I.E.E.
Engineering Society

RICHARD BERNARD CAMPI, B.M.E.
Glendale, California

Engineering Society
A.S.M.E.

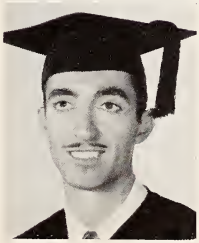

PAUL MAURICE CASSAYRE, B.M.E.
Napa, California

Swimming Team
Engineering Society
A.S.M.E.
Glee Club
Passion Play

1952

EARL E. CASTNER, B.C.E.
San Jose, California

BARTLEY W. CAVANAUGH, B.S.C.
Sacramento, California

B.A.A.
Variety Show
Ski Club - President
Golf Team

REID CHARLES CERNEY, B.A.
Pacific Grove, California

A.S.U.S.C. - President
Cheerleader
Clay M. Greene Players
Day Scholars Association - Chairman
Thomist Club
Nobili Club
Sodality
Sanctuary Society

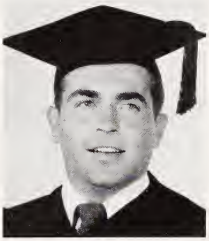

EDWARD J. CHAVEZ, B.S.C.
Vallejo, California

Block "S.C." Society - President
International Relations Club
B.A.A.
Baseball
Basketball
Sabre Society

FRANCIS JOSEPH CLARK, B.A.
Stony Point, New York

Football
Junior Varsity Football Coach
Boxing
Boxing Coach
Nobili Club
International Relations Club
Thomist Club
Blackstone Society

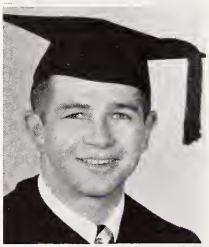

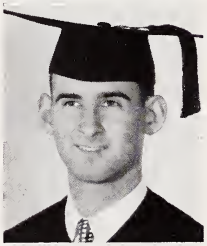

WATT BARRY CLINCH, B.M.E.
San Francisco, California

Engineering Society
A.S.M.E. - President
Alpha Sigma Nu
Pi Delta Sigma

STANLEY STEGEMANN COLE, B.S.
Menlo Park, California

Galtes Society
Day Scholars Association

JOSEPH PATRICK CONROY, B.M.E.
Roslindale, Boston, Massachusetts

Engineering Society

LOUIS MICHAEL COOPER, B.S.
Los Angeles, California

Nobili Club
Rally Committee
Swimming Team
Track Team

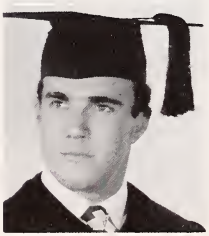

KEVIN CHARLES COYLE, B.S.
Menlo Park, California

International Relations Club
"The Santa Clara"
Station KSCU
Water Polo
Glee Club
Passion Play
Ski Club
Blackstone Society

1952

IRVING JEROME CUNZ, B.S.
Seattle, Washington

"The Santa Clara"

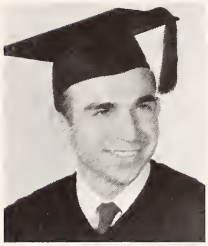

RAYMOND G. DECKER, B.S.
San Jose, California

International Relations Club
Thomist Club
Student Advisory Board
Day Scholars Association

MICHAEL ARTHUR DEERING, B.S.
San Francisco, California

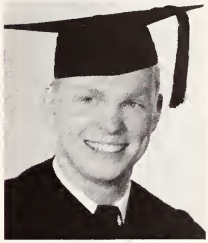

PAUL FRANCIS DEIHLE, B.S.C.
Hayward, California

B.A.A.
Day Scholars Association
Clay M. Greene Players
Sabre Society

EUGENE WILLIAM DOYLE, B.S.
San Francisco, California

"The Santa Clara"
International Relations Club
Blackstone Society

GILES A. DOYLE, B.A.
Tucson, Arizona

Alpha Sigma Nu
Alpha Phi Omega
Nobili Club
International Relations Club
Sodality
Sanctuary Society
"The Santa Clara"

ABE DUNG, B.S.C.
Honolulu, T. H.

Freshman Football
Varsity Football
Variety Show
B.A.A.
Block "S.C." Society

JOHN EDWARD DUSTIN, B.A.
Seattle, Washington

Sodality
"The Santa Clara"

RAYMOND A. EASTON, B.S.C.
Chicago, Illinois

B.A.A.
International Relations Club

MICHAEL L. ECKSTEIN, B.C.E.
Redding, California

A.S.C.E.
Engineering Society

1952

JOHN FRANCIS EGAN, B.S.C.
Loveland, Colorado

Day Scholars Association
B.A.A.

VICTOR YACOUB ELIAS, B.S.C.
Basra, Iraq

B.A.A.
Soccer Team - Coach
Astronomy Club
House
Senate

ROBERT ANTHONY EMME, B.S.C.
Palo Alto, California

B.A.A.
Alpha Sigma Nu

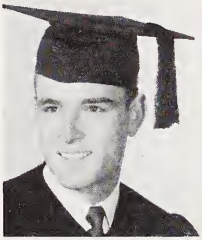

EUGENE DANIEL ENGLE, B.S.
San Francisco, California

Nobili Club
Clay M. Greene Players
House
"The Santa Clara"
Rally Committee
Sabre Society
Blackstone Society

PHILIP PETER ERNSTROM, B.S.C.
Santa Clara, California

B.A.A.
Glee Club
Ski Club

CHARLES FRANCIS FARRELL, B.M.E.
San Diego, California

Sodality
A.S.M.E.
Pi Delta Sigma

GENE ELMER FAUL, B.S.C.
Carmel, California

Freshman Basketball

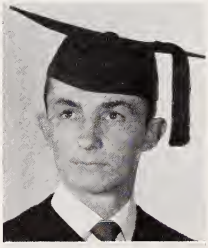

RONALD ARTHUR FAWL, B.E.E.
San Jose, California

Engineering Society
A.I.E.E.
Day Scholars Association
Rifle Team

WILLARD J. FAY, B.S.
San Carlos, California

Camera Club
"The Santa Clara"

MARCEL LOUIS FIORE, B.S.
San Francisco, California

Nobili Club
International Relations Club
Sabre Society
Freshman Baseball
Varsity Baseball
Block "S.C." Society

1952

RICHARD W. FITZMAURICE, B.M.E.
Santa Clara, California

Golf Team
House
Senate
A.S.M.E.
Engineering Society

JAMES PHILIP FITZPATRICK, B.E.E.
San Francisco, California

Engineering Society
A.I.E.E.
Sanctuary Society
Sodality
Alpha Sigma Nu
Pi Delta Sigma

JOHN RICHARD FOLEY, B.S.
San Francisco, California

International Relations Club
"The Santa Clara"
Nobili Club
"The Owl"

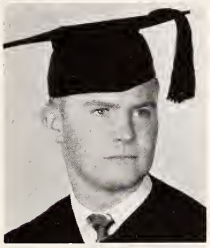

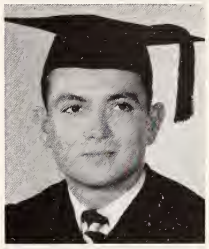

MILLARD L. FORE, JR., B.S.C.
Lodi, California

Baseball
Block "S.C." Society
Sabre Society
B.A.A.
International Relations Club

ROBERT FRANCESCHINI, B.S.
Atherton, California

International Relations Club
Alpha Phi Omega

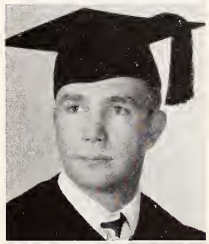

MATTHEW JAMES FRANKLIN, B.C.E.
Placerville, California

Engineering Society
A.S.C.E.

EMIL FRANCIS FRATES, B.S.
San Jose, California

Mendel Society
Band
Tennis Team
International Relations Club
Variety Show

JAMES PATRICK FRENCH, B.S.
Orinda, California

International Relations Club
Nobili Club

ERNEST E. FRICKE, B.M.E.
San Francisco, California

Water Polo Team
A.S.M.E.
Engineering Society

RICHARD F. FROLLI, B.S.
Carmel, California

Mendel Society
International Relations Club
Nobili Club

1952

HARRY ALFRED FROMM, B.S.C.
San Francisco, California

B.A.A.
International Relations Club

GEORGE BERNARD GALLAGHER, B.S.C.
Piedmont, California

B.A.A.
Delta Sigma Pi
International Relations Club
Nobili Club
Alpha Phi Omega
"The Santa Clara"
Clay M. Greene Players

ROBERT WILLIAM GAUL, B.M.E.
San Francisco, California

A.S.M.E.
Engineering Society - President
"The Redwood" - Sports Editor
Sanctuary Society

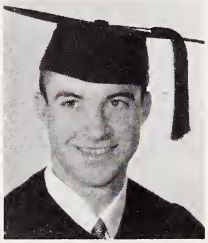

DAVID P. GEOFFRION, B.A.
San Francisco, California

Yell Leader
International Relations Club
Blackstone Society
Boxing Team
Rally Committee

JOHN EDWARD GIACOMAZZI, B.C.E.
Los Gatos, California

A.S.C.E.
Engineering Society

GENE C. GIANNOTTI, B.S.C.
Menlo Park, California

Freshman Football
Track
B.A.A.
Delta Sigma Pi
"The Redwood"

ROBERT C. GILKEY, B.S.
Berkeley, California

Student Advisory Board
"The Santa Clara" - Sports Editor
Clay M. Greene Players
International Relations Club
Nobili Club

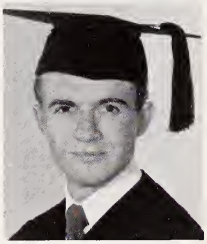

JOHN RICHARD GRAF, B.S.
Winters, California

Varsity Football Manager

GEORGE JOSEPH GREENWOOD, III, B.S.C.
San Mateo, California

B.A.A.

WILLIAM CHARLES HAACK, B.S.C.
San Francisco, California

B.A.A.
Ski Club
Nobili Club

1952

WILLIAM CLARKSON HALEY, B.S.C.
San Anselmo, California

B.A.A. - President
Delta Sigma Pi
Water Polo Team
Sanctuary Society
Sodality
Clay M. Greene Players
Sabre Society

RONALD GREGORY HANSEN, B.C.E.
Waipahu, Oahu, T. H.

Engineering Society
A.S.C.E.
Swimming Team
Water Polo Team

WALTER J. HAWKINS, JR., B.S.C.
Nevada City, California

B.A.A.

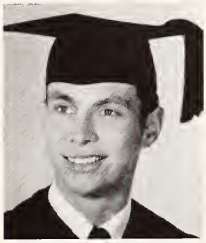

EDWIN AUSTIN HEAFEY, JR., B.S.
Piedmont, California

"The Santa Clara"
"The Owl"
Thomist Club
House
Senate
Sabre Society

CARROLL ARDEN HEFFERNAN, B.S.
Fresno, California

Nobili Club
Mendel Society
Alpha Phi Omega
International Relations Club
Passion Play

FRANK M. HEFFERNAN, JR., B.S.
San Francisco, California

Swimming Team
International Relations Club
Water Polo - Coach
Clay M. Greene Players
Blackstone Society
Nobili Club
Glee Club
Student Advisory Board

ROBERT MITCHELL HENDERSON, B.S.C.
Sacramento, California

Golf Team
Sabre Society
B.A.A.
Freshman Basketball

JAMES GERARD HIGGINS, B.S.C.
Sacramento, California

B.A.A.

PHILIP G. HORTON, B.S.C.
Albany, California

Ski Club - President
Delta Sigma Pi
Glee Club
Sodality
B.A.A.
Choir

WALTER HENRY HUBRIG, B.M.E.
Brisbane, California

A.S.M.E.
Engineering Society

1952

MAMORU INOUYE, B.M.E.
Los Gatos, California

Engineering Society
A.S.M.E.
Pi Delta Sigma

WILLIAM DAVID JOHNSTONE, B.M.E.
South Pasadena, California

A.S.M.E.
Engineering Society

JOHN ANTHONY JUSTICE, B.S.
Los Angeles, California

Football
Track Team
Boxing Team
Block "S.C." Society
International Relations Club

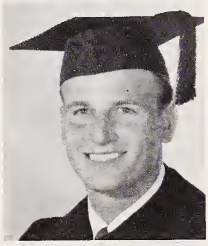

RICHARD JOHN KENNEDY, B.S.
Los Angeles, California

International Relations Club
B.A.A.
Nobili Club
Day Scholars Association

ROBERT JOHN KNEBEL, B.C.E.
Phoenix, Arizona

A.S.C.E.
Engineering Society
Sodality
Sanctuary Society

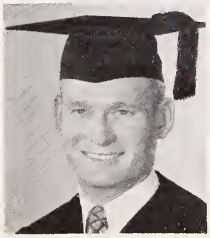

LEROY VINCENT ISAACSON, B.S.C.
San Jose, California

B.A.A.

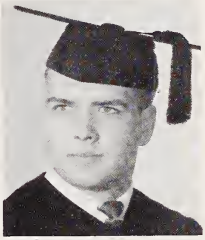

DONLAN FRANCIS JONES, B.E.E.
San Francisco, California

Sanctuary Society
Sodality
Engineering Society
Swimming Team
Water Polo Team
Pi Delta Sigma
Astronomy Club
A.I.E.E.

PATRICK LEE KENNEDY, B.S.
Toledo, Ohio

International Relations Club
House
Senate
Golf Team
Passion Play
Alpha Phi Omega
Sodality
Sanctuary Society

DENIS JOSEPH KIELY, JR., B.E.E.
San Jose, California

Engineering Society
A.I.E.E.

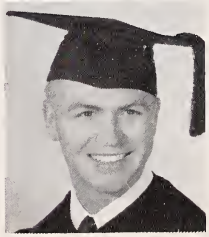

ROBERT ALLEN KOESTER, B.S.
Pasadena, California

Football
Swimming Team
International Relations Club

1952

JOHN F. KWASIGROCH, B.S.
Campbell, California

House
Sabre Society

LOUIS EDWARD LANG, B.S.
San Francisco, California

Football
Track Team
International Relations Club

ROBERT VAL LAUDERDALE, B.A.
Pasadena, California

International Relations Club
Sabre Society
Thomist Club

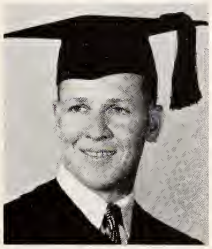

JAMES DEWEY LE MOSS, B.S.C.
Healdsburg, California

B.A.A.
Ski Club
Delta Sigma Pi

FRANK MICHAEL LICO, B.S.
San Jose, California

Baseball
Block "S.C." Society
International Relations Club

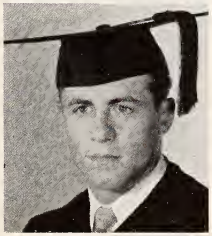

T. LEO LANE, B.S.
Petaluma, California

Nobili Club
Mendel Society
Clay M. Greene Players
Sodality

JOHN MITCHEL LASGOITY, B.S.C.
Madera, California

Rally Committee
Ski Club
B.A.A.

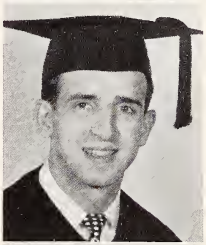

PETER DOMINIQUE LAXALT, B.S.
Carson City, Nevada

"The Redwood" - Sports Editor
"The Santa Clara"
Student Advisory Board
Alpha Sigma Nu
International Relations Club
Nobili Club
Golf Team

PETER B. LEWIS, B.M.E.
Los Altos, California

Engineering Society
A.I.E.E.
A.S.M.E.

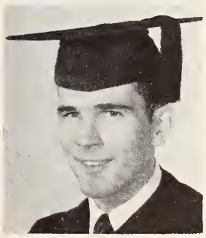

FRANK E. LOCKE, B.M.E.
Long Beach, California

Engineering Society
A.S.M.E.

1952

JOSEPH M. LONGINOTTI, B.S.C.
San Mateo, California

International Relations Club
Sabre Society
B.A.A.

DONALD CHARLES LYONS, B.S.
Santa Cruz, California

"The Santa Clara"
"The Owl"
"The Redwood"
Nobili Club
Mendel Society
Clay M. Greene Players

RICHARD E. MALONEY, B.S.
Oakland, California

Nobili Club
International Relations Club
Clay M. Greene Players

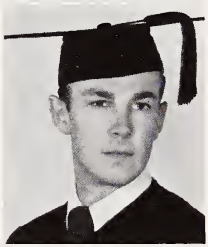

MELVIN DOUGLAS MARKS, B.M.E.
Placerville, California

Engineering Society
A.S.M.E.
Camera Club
Pi Delta Sigma

ELIO MARTIN, B.S.C.
San Mateo, California

B.A.A.

LOUIS P. LOPEZ, B.M.E.
Vallejo, California

Engineering Society
A.S.M.E.

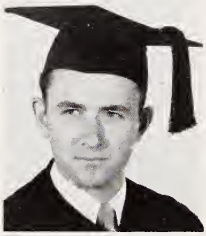

ROGER P. MAINERI, B.M.E.
San Francisco, California

Soccer Team
Station KSCU
Astronomy Club
Engineering Society
A.S.M.E.

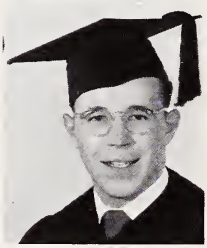

PETER H. MARELIA, B.S.C.
Chico, California

B.A.A.
Sabre Society
Delta Sigma Pi

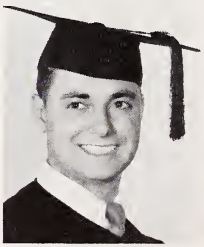

ALFRED R. MARTIN, B.S.
Monterey, California

International Relations Club
Nobili Club
Sabre Society
Track Team

JOHN ALAN METHENY, B.S.
Oakland, California

Senior Class President
A.S.U.S.C. - Secretary
Swimming Team
"The Santa Clara"
Clay M. Greene Players
Mendel Society
Sanctuary Society

1 9 5 2

PAUL ERNEST MILLER, JR., B.A.
Portland, Oregon

Sodality
"The Santa Clara"
"The Redwood"
Nobili Club
Alpha Phi Omega
Glee Club
Choir
Clay M. Greene Players

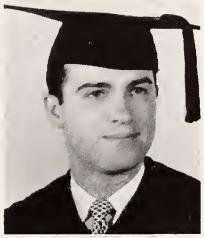

MICHAEL ANTHONY MONAHAN, B.S.
Carmel, California

Clay M. Greene Players
"The Santa Clara"
"The Redwood"
Ski Club
Alpha Phi Omega
Rally Committee
Glee Club

PETER NAUGHTON MURPHY, B.S.C.
McCloud, California

B.A.A.
International Relations Club
Freshman Baseball Team
Golf Team

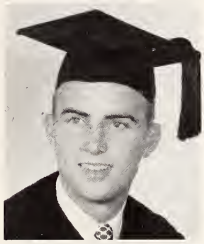

JOHN L. McCARTHY, B.S.
Watsonville, California

ROBERT F. McCULLOUGH, B.S.C.
San Francisco, California

A.S.U.S.C. - Treasurer
Block "S.C." Society
B.A.A.
Sabre Society

THOMAS JOSEPH McDERMOTT, B.S.C.
Towson, Maryland

Sodality
Sanctuary Society
Track Team
Glee Club
Rally Committee
Yell Leader
Social Chairman

GEORGE JOSEPH McGAFFIGAN, B.S.C.
Redwood City, California

Rally Committee
B.A.A.
Ski Club

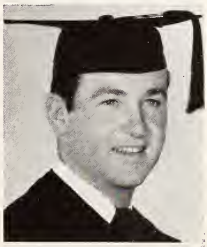

EUGENE R. McIVER, B.S.C.
San Mateo, California

B.A.A.
Day Scholars Association

EDWIN MANSFIELD McMAHON, B.S.
Sonora, California

"The Redwood" - Business Manager
Sodality
Clay M. Greene Players

LEAL FRANK NORTON, B.A.
Sacramento, California

House
Senate
Sanctuary Society
Sodality
Ski Club
Clay M. Greene Players

1952

HAROLD DENTON NUNN, B.M.E.
Agnew, California

GORDON CLAIR O'BERST, B.S.
San Francisco, California

Nobili Club
International Relations Club
Sabre Society
Blackstone Society

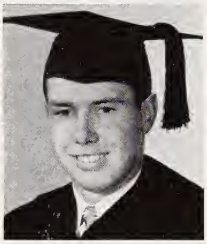

JOHN HOWARD O'BRIEN, B.S.
Hollister, California

Nobili Club
Track Team
International Relations Club
Sabre Society
Blackstone Society
The Santa Clara

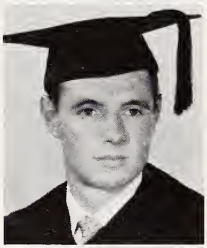

HOMER JAMES O'HARE, B.M.E.
Santa Clara, California

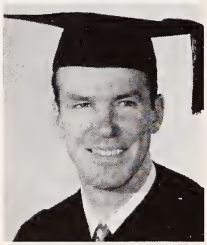

THOMAS FRANCIS O'LEARY, B.S.
San Anselmo, California

Sodality
Clay M. Greene Players
Glee Club
Choir
Nobili Club

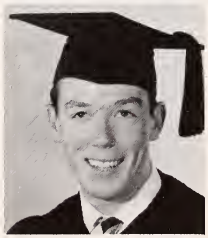

HARVEY STANISLAUS NYLAND, B.S.
San Juan Bautista, California

Band
Nobili Club
International Relations Club
Freshman Basketball
Varsity Basketball
Block "S.C." Society

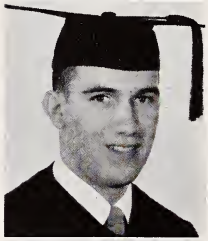

JAMES D. O'BRIEN, B.S.C.
San Jose, California

B.A.A.
International Relations Club

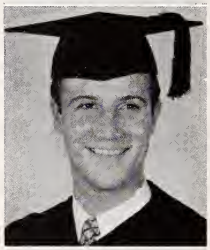

WILLIAM ROBERT O'BRIEN, B.C.E.
San Francisco, California

A.S.C.E.
Engineering Society

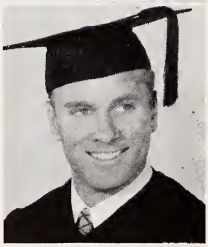

NEIL LAWRENCE O'KEEFE, B.C.E.
San Diego, California

Engineering Society
A.S.C.E.

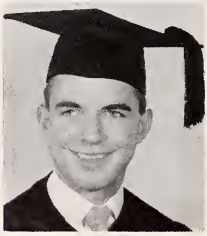

JAMES KENT O'ROURKE, B.S.
Colusa, California

International Relations Club
Blackstone Society
Water Polo Team

1952

CLAYTON P. PAKELE, B.C.E.
Hilo, Hawaii, T. H.

Engineering Society
A.S.C.E.

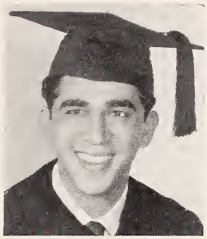

JOHN STANLEY PASCO, B.S.
Chicago, Illinois

Football
Block "S.C."
Blackstone Society

NOEL EDWARD PEARMAN, B.S.C.
San Jose, California

B.A.A.
Band
Day Scholars Association

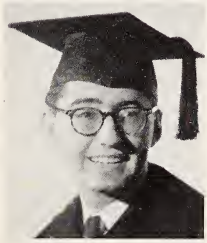

ROBERT H. PETERS, B.S.
San Francisco, California

Block "S.C."
Basketball
International Relations Club

LEO JOSEPH PETRUCCI, B.M.E.
San Jose, California

Engineering Society
A.S.M.E.

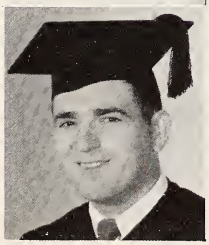

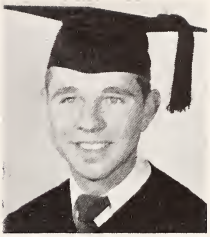

JOSEPH RICHARD PARKER, B.S.
Glendale, California

Cheerleader
Sanctuary Society
"The Owl"
Sabre Society
Golf Team
Nobili Club

GERALD LOUIS PASSADORI, B.S.C.
Atwater, California

Baseball
B.A.A.
Golf Team

MARVIN ALFRED PEIXOTO, B.S.
Irvington, California

Cheerleader
International Relations Club
Nobili Club
Day Scholars Association
Blackstone Society
Passion Play

CHARLES J. PETERSON, B.S.C.
San Mateo, California

B.A.A.
Sabre Society
Blackstone Society

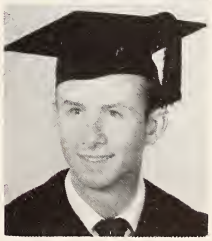

THOMAS WARREN PILLING, B.S.
Palo Alto, California

Mendel Society

1952

EDWARD GEORGE ROTTICCI, B.S.C.
Modesto, California

Varsity Football
B.A.A.
Block "S.C." Society

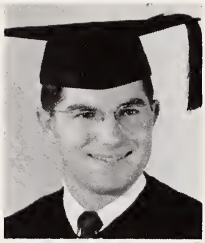

CHARLES DAVID SACCONAGHI, B.A.
Santa Barbara, California

International Relations Club
Thomist Club
House
"The Redwood"
Sanctuary Society
Sodality
Passion Play
KSCU

WILLIAM ANTHONY SCHANBACHER, B.S.C.
North Hollywood, California

Soccer Team
Boxing Team
Alpha Phi Omega
B.A.A.
Choir
Fencing Club
Clay M. Greene Players

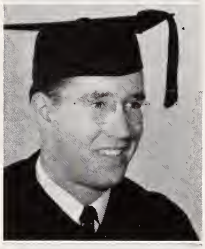

GERALD JAMES SCHEID, B.S.C.
San Jose, California

Varsity Football
B.A.A.
International Relations Club

RONALD JOSEPH SCHENONE, B.S.
Stockton, California

A.S.U.S.C., Sergeant-at-Arms
International Relations Club

CHARLES JOSEPH SCHLIM, B.S.C.
San Mateo, California

Delta Sigma Pi
B.A.A.
International Relations Club
Ski Club

GAR WALTER SCHNEIDER, B.M.E.
Oakland, California

Engineering Society
A.S.M.E.
Astronomy Club
Passion Play
Pi Delta Sigma

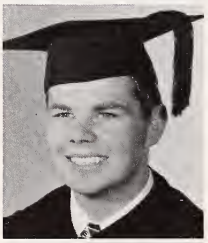

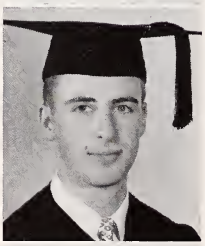

ARTHUR MORRIS SCHOENFELDT, JR., B.S.
Portland, Oregon

"The Owl"
Freshman Advisory Staff
Alpha Phi Omega
Clay M. Greene Players
KSCU
Choir
Nobili Club
Glee Club
"The Santa Clara"

RUDOLPH JOHN SCHOLZ, B.S.
Palo Alto, California

Track Team
Wrestling Team
Soccer Team
Sabre Society
Delta Sigma Pi
Passion Play

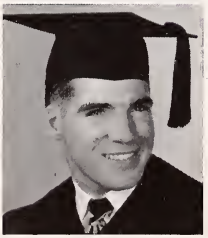

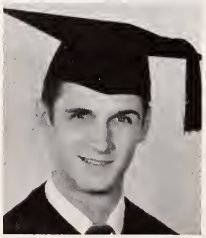

DONALD GENE SCHULTZ, B.E.E.
Portland, Oregon

Engineering Society
A.I.E.E.
Alpha Sigma Nu
Pi Delta Sigma
Boxing Team
Wrestling Team

1952

CHARLES WILLIAM POLZER, JR., B.A.
San Diego, California

"The Santa Clara" - Editor
Alpha Phi Omega - President
Alpha Sigma Nu
International Relations Club
Sodality
KSCU
"The Redwood"
Clay M. Greene Players

EDMOND K. POWER, B.S.C.
San Mateo, California

B.A.A.
Sabre Society
Day Scholars Association

DELMAR RASMUSSEN, B.S.C.
Sacramento, California

Varsity Football
Block "S.C."
B.A.A.

NED ROCHA, B.S.
Tulare, California

International Relations Club

JAMES ROSEWALL, B.S.
Watsonville, California

Mendel Society
Nobili Club

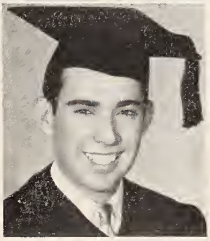

GEORGE N. POTOC, JR., B.S.C.
Los Gatos, California

B.A.A.

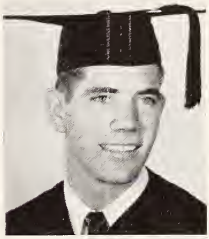

PATRICK M. QUINN, B.E.E.
Pasadena, California

Engineering Society
Soccer Team

JOSEPH VINCENT REYNOLDS, JR., B.C.E.
Los Angeles, California

Engineering Society
A.S.C.E.
Pi Delta Sigma

BERNARD JOSEPH ROONEY, B.S.C.
Sacramento, California

B.A.A.
Variety Show

RICHARD ROSWALL, B.S.C.
San Jose, California

B.A.A.

1952

DANIEL SCOLARI, B.S.C.
San Jose, California

B.A.A.
Varsity Football

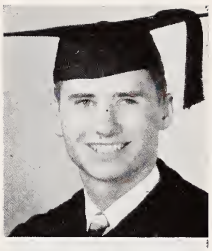

GEORGE DONALD SIEGFRIED, B.C.E.
Woodside, California

Engineering Society
A.S.C.E.
Pi Delta Sigma

ROBERT WILLIAM SILVEIRA, B.S.C.
Pacific Grove, California

B.A.A.
Boxing Team
Variety Show
Sabre Society
Day Scholars Association

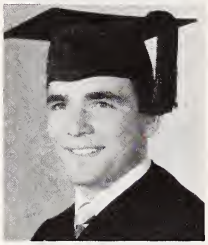

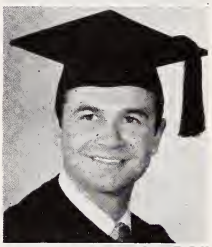

STANLEY THOMAS SIMICH, B.S.C.
Portland, Oregon

B.A.A.
Freshman Football
Sabre Society
Rally Committee

NORMAN ALBERT SLAUGHT, B.S.
Glendale, California

Tennis Team
House
Sodality
Sabre Society
International Relations Club
Nobili Club

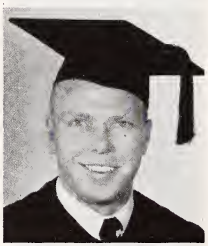

JOHN DENNIS SMALL, B.S.C.
San Jose, California

B.A.A.
International Relations Club
Band
Track Team
Day Scholars Association

DENNIS KENDALL SMART, B.S.
San Jose, California

Freshman Football
Varsity Football
International Relations Club
Nobili Club

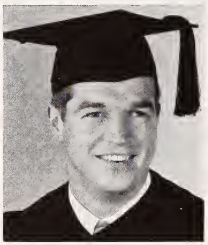

SAM SNEAD, B.S.
Santa Clara, California

Day Scholars Association President

HERMAN RALPH STAPLETON, B.S.
San Jose, California

Sabre Society
International Relations Club
Day Scholars Association

HARRY BURTON STRICKLER, B.S.C.
Colusa, California

Tennis Team
Nobili Club
B.A.A.

1952

JOHN DENNIS SULLIVAN, B.S.C.
Berkeley, California

B.A.A.
International Relations Club
Nobili Club
Thomist Club
Blackstone Society
Sanctuary Society
Passion Play
"The Santa Clara"

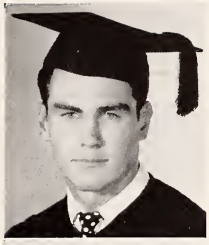

JOHN MURCHISON SULLY, B.S.
Carmel, California

Passion Play
Soccer Team Manager
Variety Show

WILLIAM STEPHEN TANQUARY, B.S.C.
San Francisco, California

B.A.A.
Sabre Society
"Redwood"
Day Scholars Association

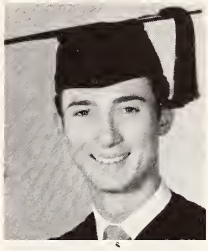

WILLIAM MARTIN TELLEGEN, B.A.
San Francisco, California

International Relations Club
Nobili Club
Glee Club

FRANK JOSEPH TERRA, JR., B.S.
San Jose, California

International Relations Club
Blackstone Society

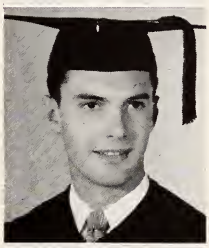

LAWRENCE STEPHEN THOMPSON, B.S.C.
San Francisco, California

International Relations Club
B.A.A.
Engineering Society

MERVYN C. THOMPSON, B.S.C.
Kaneohe, Oahu, T. H.

Alpha Sigma Nu
B.A.A.
Day Scholars Association
Passion Play
Clay M. Greene Players

EUGENE LOUIS TORRE, B.S.C.
Tacoma, Washington

B.A.A.

JESS YNIGUEZ TORRES, B.C.E.
Santa Clara, California

A.S.C.E.
Engineering Society

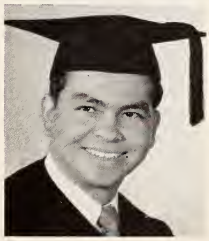

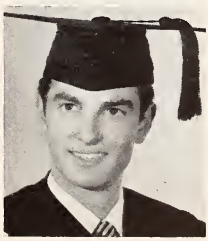

JULIAN MICHAEL TRESCONY, B.S.C.
San Lucas, California

B.A.A.
International Relations Club
Ski Club

1952

RONALD JACK TROYAN, B.S.C.
Millbrae, California

B.A.A.
Delta Sigma Pi
International Relations Club
Ski Club
KSCU

EDWARD VON GELDERN, JR., B.C.E.
Honolulu, T. H.

A.S.C.E.

WILLIAM ALBERT WAGNER, B.M.E.
San Francisco, California

A.S.M.E.
Engineering Society

PATRICK MONROE WALLACE, B.C.E.
Salinas, California

Engineering Society
A.S.C.E.
Band
Rifle Team

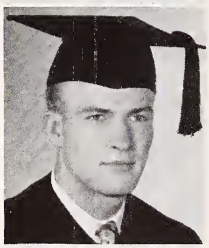

RICHARD WILLIAM WANGER, B.S.C.
Vallejo, California

B.A.A.
Delta Sigma Pi
International Relations Club
Ski Club
Freshman Advisory Board

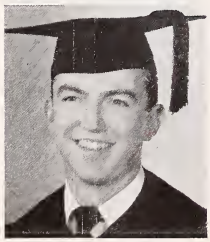

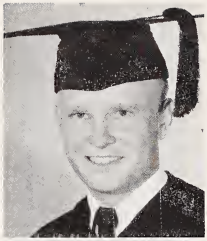

HENRY VON DER MEHDEN, JR., B.S.C.
Los Gatos, California

B.A.A.
Sabre Society
Day Scholars Association

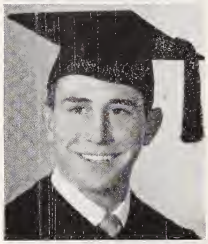

EDWARD JOSEPH VRANIZAN, B.S.C.
Portland, Oregon

Rally Committee Chairman
Junior Class President
B.A.A.
Boxing Team
Freshman Baseball
Ski Club

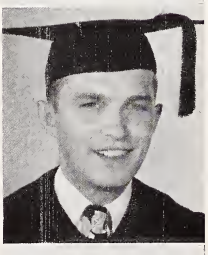

JAMES HEIT WALLACE, B.S.C.
Santa Clara, California

B.A.A.
International Relations Club

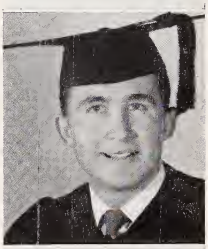

JOHN DONALD WALSH, B.S.C.
Jerome, Arizona

House
Senate
Clay M. Greene Players
B.A.A.
Delta Sigma Pi
N.S.A. Representative
Sabre Society
Ski Club

RICHARD JOHN WIBORN, B.S.
Oakland, California

Nobili Club
International Relations Club
Block S.C.
Varsity Football
Varsity Baseball

1952

GERALD BERTRAM WILLIAMSON, B.S.C.
Oakland, California

B.A.A.
Rally Committee
Boxing Team

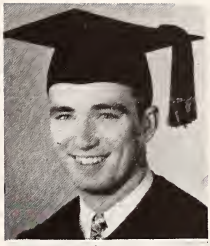

DAWSON LEONARD WRIGHT, B.S.
San Francisco, California

Galtes Society
"Santa Clara"
Sanctuary Society
Sodality
Passion Play
Nobili Club

EDWARD M. WUESTHOFF, B.E.E.
Santa Clara, California

Engineering Society
A.I.E.E.

HENRY TAKENORI YAMATE, B.S.C.
San Jose, California

B.A.A.
International Relations Club
Varsity Tennis
Block S.C.

1 9 5 2

SUB SENIORS

WILLIAM E. CAMPBELL
Cotati, California

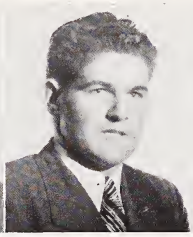

ADOLPH M. QUILICI
San Jose, California

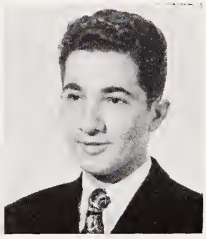

SARGON RUSTUM
Baghdad, Iraq

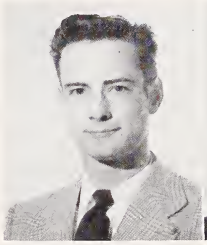

WILLIAM H. SCANNELL
San Francisco, California

MICHAEL J. SEBASTIAN
San Jose, California

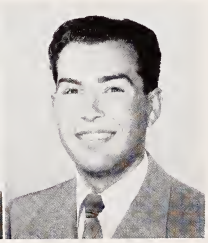

NORMAN SILVA
Brentwood, California

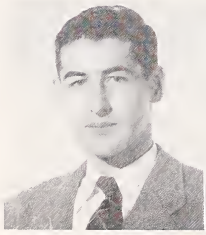

JOHN P. SMALLEY
Jackson, California

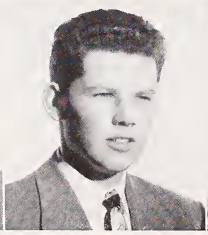

RALPH T. SULLIVAN
San Mateo, California

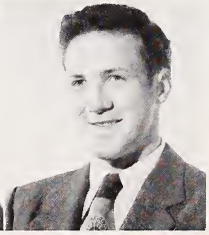

LAWRENCE R. WILLIAMS
Los Angeles, California

Man of distinction.

First solo

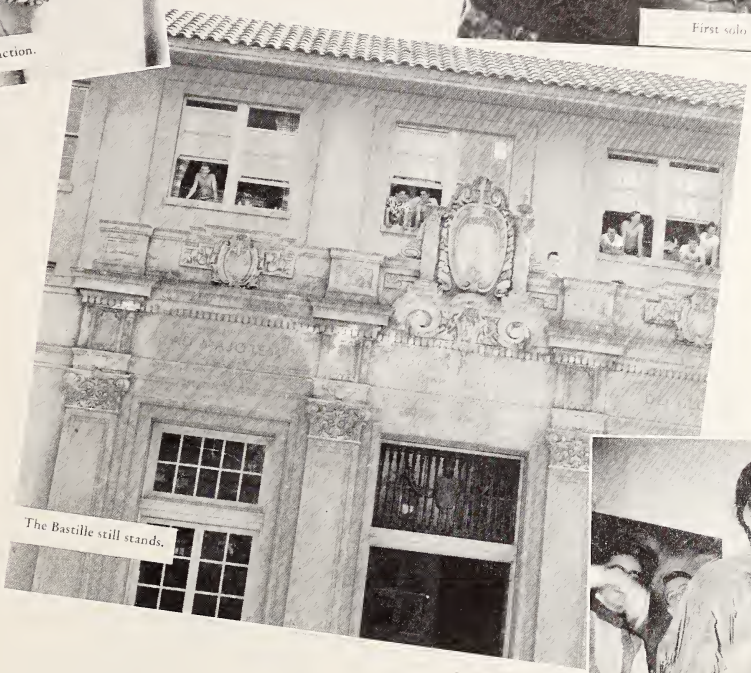

The Bastille still stands.

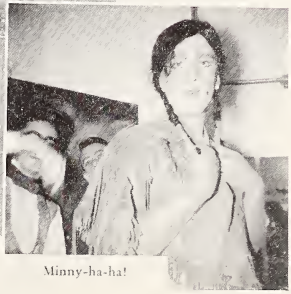

Minny-ha-ha!

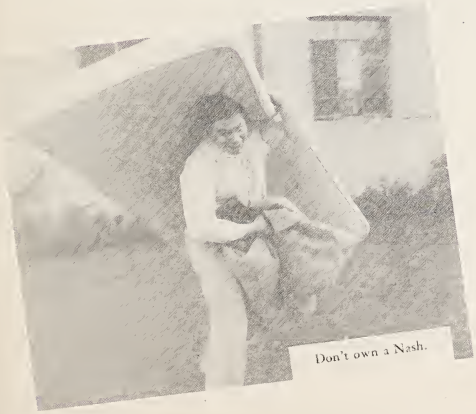

Don't own a Nash.

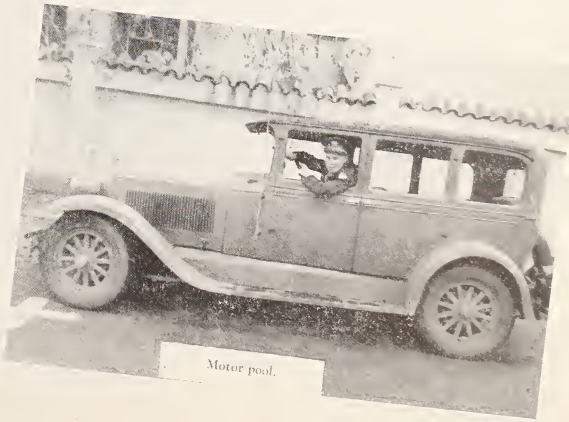

Motor pool.

THE "REDWOOD'S" PATRONS . . .

WHO MADE THIS BOOK POSSIBLE.

Mrs. Charles William Allaire
Colonel and Mrs. Richard E. Anderson
Mr. and Mrs. Leo P. Bailey
Miss Margaret Barry
Mr. Charles Bartell
Mr. and Mrs. David J. Bolton
Mr. and Mrs. Albert G. Bonnel
Mr. and Mrs. Claude J. Boyd
Mr. and Mrs. James Callejon
Captain and Mrs. Michael Coyle
Mr. Irving J. Cunz
Dr. and Mrs. Harry A. Deering
Mrs. Muriel S. Dustin
Mr. and Mrs. Eugene J. Engle
Mr. and Mrs. James Fitzpatrick
Mr. and Mrs. Millard Fore
Mr. and Mrs. Angelo Franceschini
Mr. and Mrs. Alfred Fromm
Mr. and Mrs. Bernard S. Gallagher
Mr. and Mrs. Charles A. Graf
Mr. and Mrs. Patrick Haley
Mr. and Mrs. Edwin A. Heafey
Mr. and Mrs. Carroll A. Heffernan
Mr. and Mrs. Jesus Hernandez
Mr. and Mrs. James Higgins
Mr. and Mrs. William K. Johnstone
Captain Frank A. Jones
Mr. and Mrs. Louis Koester
Dr. and Mrs. George W. Lane
Mr. and Mrs. Jean Lasgoity
Major C. E. Lauderdale
Mr. and Mrs. Roy M. Marks
Mr. and Mrs. Sam Martin
Mr. and Mrs. Paul E. Miller
Mr. and Mrs. B. R. Moran
Mr. and Mrs. R. A. Murphy
Mr. and Mrs. John L. McCarthy
Mr. and Mrs. Edwin F. McMahon
Mr. and Mrs. Arthur S. Nyland
Mr. and Mrs. William R. O'Brien
Captain and Mrs. Arthur J. O'Keefe
Mr. and Mrs. Stephen Pasco
Mr. and Mrs. Louis Passadori
Mr. Clarence E. Peterson
Mr. and Mrs. E. J. Pilling
Mr. and Mrs. Tom H. Rosewall
Mr. and Mrs. Edward J. Rotticci
Mr. and Mrs. H. V. Stapleton
Mrs. Agatha Z. Tellegen
Mr. and Mrs. Frank J. Terra
Mr. and Mrs. Telesforo Torres
Mr. and Mrs. J. G. Trescony
Mr. and Mrs. Jack Troyan
Mr. and Mrs. Matt C. Vranizan
Mr. and Mrs. George Wanger

CENTRAL

CONCRETE SUPPLY CO.

ROCK • SAND • GRAVEL

Transit Mixed Cement

C. P. ALBANESE

610 McKendrie San Jose

CONGRATULATIONS TO THE
UNIVERSITY OF SANTA CLARA

LE DEIT GLASS CO.

WINDOWS • SASH • DOORS
MILLWORK • AUTO GLASS

Look for This Sign

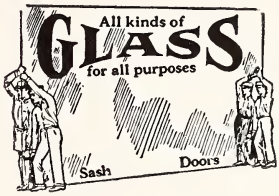

701 Lenzen Avenue
(corner Stockton)
Phone CYpress 5-4005
SAN JOSE

67 N. Monterey Street
Phone 319
GILROY

MARVEL CLEANERS

We Own and Operate Our Own Plant
All Work Done on the Premises

☆ ☆ ☆

One-hour FAST SERVICE
Three-Day Regular Service

Let Us Renovate Scientifically
Cleaning Fluid Setsink

☆ ☆ ☆

Phone AXminster 6-4272

998 Franklin Street Santa Clara, California

NORMANDIN'S

Established 1875

Irving Normandin '32 • Carl Normandin '36

☆ ☆ ☆

DE SOTO • PLYMOUTH

☆ ☆ ☆

Phone CYpress 3-0113

405 West Santa Clara Street

San Jose 12 California

Compliments of
HARMON A. SMITH
owner

A. W. Nuttman
Funeral Home

907 Washington Street — Santa Clara

Compliments of

PASETTA CONSTRUCTION COMPANY

2795 Park Avenue

SANTA CLARA — CALIFORNIA

Bohannon's

"Known for Good Food"
17 E. SANTA CLARA
SAN JOSE

Carl N. Swenson Co., Inc.
Contractors

1095 Stockton Avenue

CYpress 4-3232

SAN JOSE, CALIFORNIA

A. M. GRUBE CO.
"Kakle Berries"

Eggs from Contented Hens

QUALITY EGGS EXCLUSIVELY

900 Lenzen Avenue
SAN JOSE

HEROLDS
MEN'S SHOES

Bostonian • Mansfield
Taylor Made • French Shriner
Wright Arch Preserver

JOHN E. LUCEY
Come in and Make Yourself at Home

40 South First Street — San Jose

Van Wormer & Rodrigues, Inc.
Representing
HERFF JONES CO.

Makers of Your

"Official University of Santa Clara Rings" • Graduation Honor Medals
Club Pins and Charms • Block "SC" Medals

126 POST STREET — SAN FRANCISCO

Dinah's Shack

KAISER

FRAZER

"HENRY J"

Robt. Southern

AX. 6-5767

Park and Bellomy

Santa Clara

Compliments of

Borden's

SAN JOSE

Fresh Milk

and

Ice Cream

OLD PLANTATION

El Camino-at-Los Gatos

COMPLETE DINNERS

from 1.50 - 1.75

Saturday and Sunday

Cocktails

Ph. WH. 8-4882

Chinese and American Dishes

Cocktail Lounge

MAUI HUT

1001 Grant Street

Phone AX. 6-9974

SANTA CLARA

Compliments of

Jack Miculi, Jr. '37 and Staff

Navlet's

Since 1885

Famous for Fine Flowers

SAN JOSE

PACIFIC MANUFACTURING COMPANY

SANTA CLARA, CALIFORNIA

BRIDGES CONSTRUCTION COMPANY

Residence
15960 Shannon Road
Los Gatos, California

Office
350 N. Montgomery
Phone CYpress 5-7494

Builders of Senior Dorm
SAN JOSE, CALIFORNIA

Telephone DAvenport 2-3869 *Closed on Tuesdays*

Frank Ferranti's

FINE FOODS

4020 El Camino Real

PALO ALTO CALIFORNIA

Compliments of

The Wardrobe
STORE FOR MEN

SANTA CLARA AT SECOND, SAN JOSE

Since 1925

The Home of

TIMELY CLOTHES, STETSON HATS
ARROW SHIRTS AND TIES
McGREGOR SPORTSWEAR
INTERWOVEN SOCKS
FREEMAN SHOES
LOUART SPORTS COATS
ROUGH RIDER SLACKS
HICKOK BELTS

MISS MOLLY WOLFE

"The Photographer of Men"

TOM COLLINS STUDIO

Photographs in "REDWOOD" Available at Any Time

When Your Wedding Day Arrives

REMEMBER

It Costs No More to Get the Finest . . .

A TOM COLLINS WEDDING ALBUM

179 O'Farrell Street
San Francisco

Telephone
YUkon 2-0651

We Cater to Parties and Banquets

ORDERS TO TAKE OUT

Shanghai

RESTAURANT

Open from 12 Noon

We Specialize in Oriental Dishes

CYpress 3-7789

221 E. JACKSON STREET SAN JOSE

SPARTAN GARDENS

Pizza at Its Best
with Draught Beer by the Pitcher

SPAGHETTI AND MEAT BALLS

REAL ITALIAN SAUSAGE

T.G.I.F. Headquarters

1347 McKee Road CYpress 5-9802

(Continuation of Julian — near Bayshore)

Good Luck

SENIORS

DIVIDEND SERVICE

PARK AND BELLOMY SANTA CLARA

Come In and Say Hello

SPROUSE REITZ CO.

1095 Franklin Street

Serving
S.C.U. Students
for 20 Years

GLOBE PRINTING CO.

1445 South First Street
SAN JOSE

L. Louis Gairaud

- REAL ESTATE
- INSURANCE
- LOANS

1445 the Alameda CYpress 2-3343

Sherwin-Williams Paints
Super Kem-Tone • Kem-Glo
Homewares • Garden Supplies

REIMER'S
HARDWARE & AUTO SUPPLY

1156 Franklin Street AXminster 6-5742
SANTA CLARA

JOE'S PIC-A-RIB

Open from 5 p.m. to 10 p.m.
Complete Barbecue Dinner
Chicken or Sparerib . $1.35

1385 WEST SAN CARLOS SAN JOSE

Chez Yvonne

The Peninsula's Newest French Restaurant

One Mile North of Mt. View

DINNERS • COCKTAILS • BANQUET ROOMS

Famous for Neapolitan Style

PIZZA

SPAGHETTI • RAVIOLI
A Fine Choice of American and Italian Dinners

Napolitano Pizzeria

Specializing in Italian Style Food

Phone CYpress 2-3707 292 South Market

Golden West Dry Cleaners

Eight Convenient Locations to Serve You

25-29 South Third Street San Jose

CYpress 2-1052

Your Bookstore Is Constantly Scouring the Market for the Best Buys in

SCHOOL SUPPLIES and EQUIPMENT

TO SAVE YOU MONEY

☆

Compare quality, count, construction. Item for item you will find the price is right.

UNIVERSITY OF SANTA CLARA BOOKSTORE

conveniently located on the campus

Hours: 7:30 a.m. to 4:00 p.m. daily • 7:30 to Noon Saturdays

☆

All required class texts available as well as school supplies and equipment

☆

We welcome your orders for any special book you may be interested in obtaining. . . . You will find some interesting titles already on hand.

☆

SEE US FOR YOUR UNDERWOOD TYPEWRITER

☆

"Your patronage is kindly solicited . . . the advantage is mutual"

Compliments of

ASSOCIATED STUDENTS

of the

UNIVERSITY

of

SANTA CLARA

COMPLIMENTS

OF

A

FRIEND

Welcome to Santa Clara

Father Herman Hauck

And May Your Regime

At Santa Clara University

Be One of the Brightest Jewels

That Shall Bedeck the Diadem

Of Your Jesuit Reign

THE CITY OF SANTA CLARA

ANTHONY R. TOLEDO	MAYOR
FRANK J. BARCELLS	TRUSTEE
PATRICK RYAN	TRUSTEE
FRANK C. SOARES	TRUSTEE
PETER A. GIANNINI	TRUSTEE
A. J. CRONIN	CITY CLERK

Santa Clara Drug Co.

Prescription Druggists

Corner Main and Franklin AXminster 6-4727

SANTA CLARA • CALIFORNIA

STEVE'S CAMPUS SERVICE

Complete Automotive Service
Rio Grande Gasoline and Oil

698 Grant Street AXminster 6-7145

SANTA CLARA • CALIFORNIA

Quality Dairy Products

Santa Clara Creamery

We deliver in Santa Clara, Sunnyvale, San Jose and Campbell

JOS. INDERBITZIN, Res. CL. 8-3295

Call: AXminster 6-5225 1048 Franklin Street

SANTA CLARA, CALIFORNIA

J. J. CLIFFORD

Tank Cars for All Purposes
Telephone EXbrook 5171

25 California Street San Francisco

Cathay Gift Shop

Distinctive, Decorative Gifts

For Home • Individual

1285 The Alameda CYpress 2-7561

SAN JOSE

John F. Russo

Sheet Metal • Water Well Casing • Heating
Ventilating
Custom Built Truck Beds

Res. CYpress 2-4754
575 W. San Carlos Street

Bus. CYpress 4-2720
San Jose, California

Compliments of

McDonough Steel Co.

Fabricated Steel Products

Factory and Office:

8 0 Seventy-fifth Avenue Oakland 3, California

Phone TRinidad 3300

Sullivan-Cassimus Co.

Welding Equipment and Machine Tools

LOS ANGELES • SAN FRANCISCO

AMERICAN AUTO SUPPLY

Hester Branch
1250 The Alameda
Tel. CYpress 4-4737
Easy Budget Terms

Campbell Branch
262 East Campbell Avenue
Phone Campbell 4739
Open Evenings to 9

Main Store
101 E. Santa Clara Street
Tel. CYpress 4-0292
Free Parking

San Jose Meat Company

Route 2 • Box 635

SAN JOSE CALIFORNIA

CENTRAL GROCERY

W. S. Vasconcellos

Imported and Domestic Fancy Food
Frozen Foods • Drug Sundries
Fresh Meats and Fish

995 Grant Street AXminster 6-3864
SANTA CLARA, CALIFORNIA

Compliments of
LOUIS LUCAS

Proprietor of
ESQUIRE SMOKE SHOP

32 West San Fernando

SAN JOSE

Compliments of
SMITH PRINTING CO.

B. C. Smith

227 North First Street

SAN JOSE CALIFORNIA

Compliments of
J. S. WILLIAMS

227 South First Street
SAN JOSE

Home of Kuppenheimer Good Clothes

STETSON HATS • ARROW SHIRTS
Johnson & Murphy Shoes

Dierks Doughnut Shop

Home of the Famous Honey Glazed Potato Doughnut

Something Different—Gee! They're Swell!

IN SAN JOSE AT 371 WEST SAN CARLOS
Phone CYpress 4-9174

AMERICAN TRUST
COMPANY
⊗
BANKING
Since 1854

MANY OFFICES SERVING NORTHERN CALIFORNIA

MEMBER FEDERAL DEPOSIT INSURANCE CORPORATION

SAN JOSE'S
Prime Rib
RESTAURANT AND COCKTAIL LOUNGE

Famous for Its
PRIME RIBS,
CHARCOAL BROILED STEAKS
and SEA FOODS

It's San Jose's Favorite Rendezvous and
a Traveler's Must.

1330 The Alameda CYpress 4-7141

Fretz Slacks
The Smartest Thing on Two Legs

NEW FABRICS • NEW MODELS

Sensibly Priced, Too.

Exclusive at
LEON JACOBS INC.

LEON JACOBS INC.

79 SOUTH FIRST STREET SAN JOSE

Compliments of

Bank of America
NATIONAL TRUST AND SAVINGS ASSOCIATION
MEMBER FEDERAL DEPOSIT INSURANCE CORPORATION • MEMBER FEDERAL RESERVE SYSTEM

W. W. KENVILLE
Manager
Santa Clara Branch

SANTA CLARA, CALIFORNIA

A. J. PETERS & SON
MECHANICAL CONTRACTORS

Plumbing, Heating and Utilities • Industrial Piping

534 Stockton Avenue CYpress 5-5646

SAN JOSE, CALIFORNIA

AXminster 6-3824

WOODWARD'S FLOWERS

JO MARTIN

1030 Franklin Street

SANTA CLARA CALIFORNIA

Long's Sporting Goods Store

Hunting, Fishing, Athletic Equipment

949 Main Street

SANTA CLARA CALIFORNIA

JOE BRUNA

GENOVA DELICATESSEN

Cold Meats • Pickles • Cheese

Olives

970 Franklin Street

SANTA CLARA CALIFORNIA

WADE'S MISSION PHARMACY

1000 Franklin Street

AXminster 6-6016

SANTA CLARA CALIFORNIA

Compliments of

University Electric Co.

J. E. HEINTZ, M.E.E. '23

WALT HEINTZ, B.E.E. '50

1176 Franklin Street AXminster 6-2250

SANTA CLARA, CALIFORNIA

"Everything for the Well Dressed Man"

PEREIRA'S

MEN'S FURNISHINGS

GIL PEREIRA • JERRY HOFF

976 Main Street

SANTA CLARA CALIFORNIA

"Italian Dinners"

Lucca's

RESTAURANT AND LOUNGE

Banquets Are Our Specialty

Open 24 Hours

Opposite University of Santa Clara

965 Grant Street Santa Clara

Campus Smoke Shop

737 Franklin Street

SANTA CLARA CALIFORNIA

Eske's

Santa Clara's Finest Restaurant

Catering

WEDDINGS • DINNERS • BANQUETS
BREAKFAST • LUNCH • DINNER

Private Dining Room
735 Franklin Street

SANTA CLARA CALIFORNIA

JOHN B. MACHADO

Jeweler

WATCHES • DIAMONDS • SILVER

974 Franklin

SANTA CLARA CALIFORNIA

Petroni's Super Market and Petroni's Vegetable Gardens

Fresh Vegetables from Our Own Garden

CYpress 5-9075

Bayshore at Julian San Jose

AMERICAN FISH AND OYSTER CO.

Wholesale and Retail Dealers in
FISH, POULTRY and GAME IN SEASON

CYpress 2-2802

F. Locicero and Caruso Bros., *Proprietors*

38-40 POST STREET SAN JOSE

Compliments of

AGNES and MARGARET

El Padre Creamery

Across from the "Ship"

BLAKE'S

STATIONERY • PRINTING

CHerry 3-0619

1026 Franklin Street

SANTA CLARA CALIFORNIA

Phillip A. Sunseri • Salvador Lima
Anthony Lima

Santa Clara Bowl

Lunch Counter and Fountain in Connection

AXminster 6-4214

970 Washington Street Santa Clara, California

TELEVISION SALES AND SERVICE

RADIOS **Bondi's** APPLIANCES

Telephone AXminster 6-0353

R. J. Bondi

1105 Franklin Street Santa Clara, California

Printed by Lederer, Street & Zeus Co., Inc., Berkeley, California